

## **Crown Pastoral Land Tenure Review**

**Lease name : WYUNA**

**Lease number : PO 299**

### **Designations Plan - Maps 2, 3 & 4**

A Designations Plan forms part of the Tenure Review Substantive Proposal. The attached plan is a copy of the Designations Plan included in the Substantive Proposal for the above review. The Substantive Proposal has been accepted by the Leaseholder.

A summary of the Substantive Proposal is available as part of a notice of acceptance document lodged for registration against the Landonline computer register of the leasehold Certificate of Title being OT1C/1038. The Notice of Acceptance is a public document searchable at a LINZ processing centre or by licenced remote access to Landonline.

**August**

**05**

Plan Inset 1

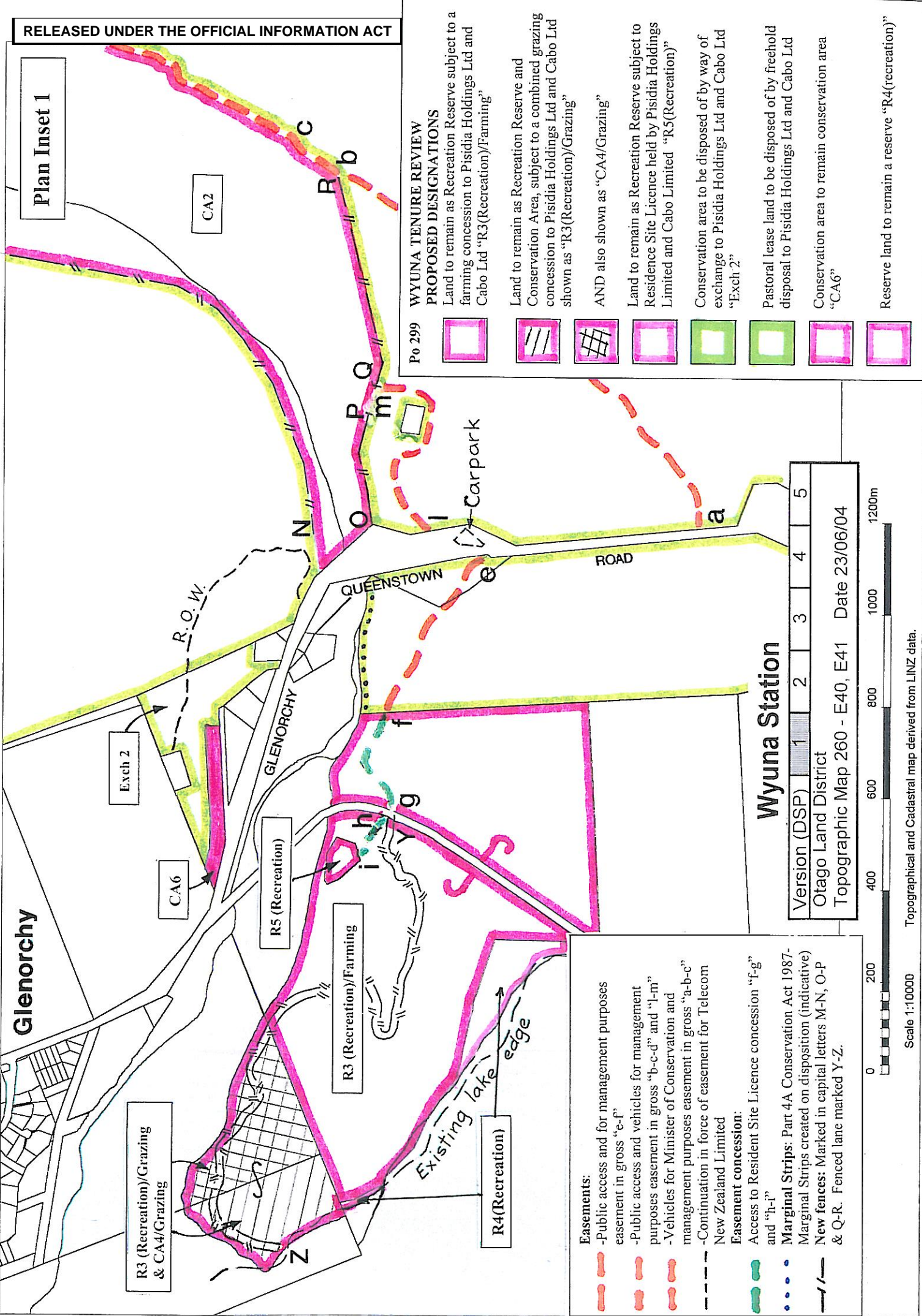



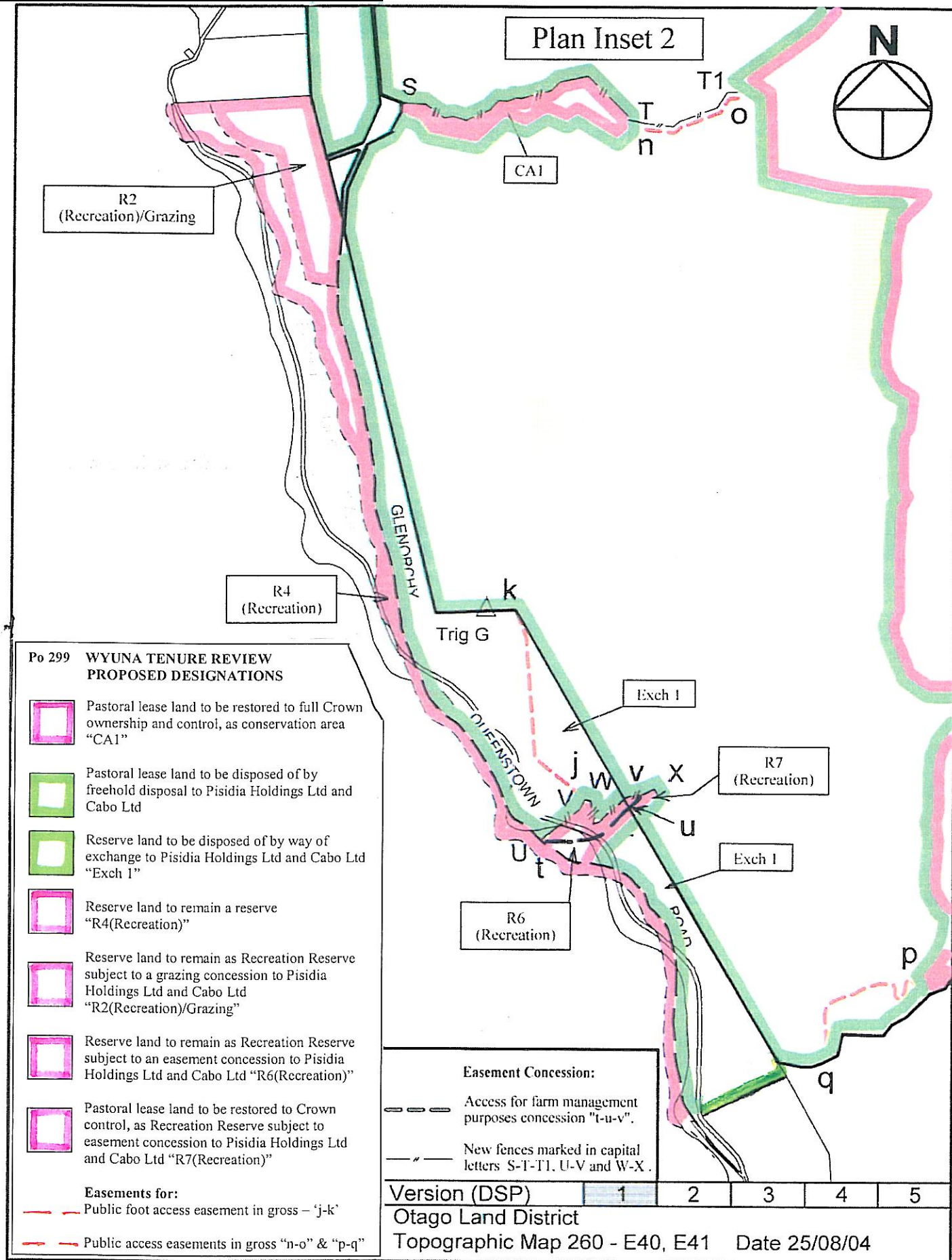



Plan Inset 3

Po 299

WYUNA TENURE REVIEW

PROPOSED DESIGNATIONS



Pastoral lease land to be restored to full Crown ownership and control, as conservation area "CA1"



Pastoral lease land to be disposed of by freehold disposal to Pisidia Holdings Ltd and Cabo Ltd

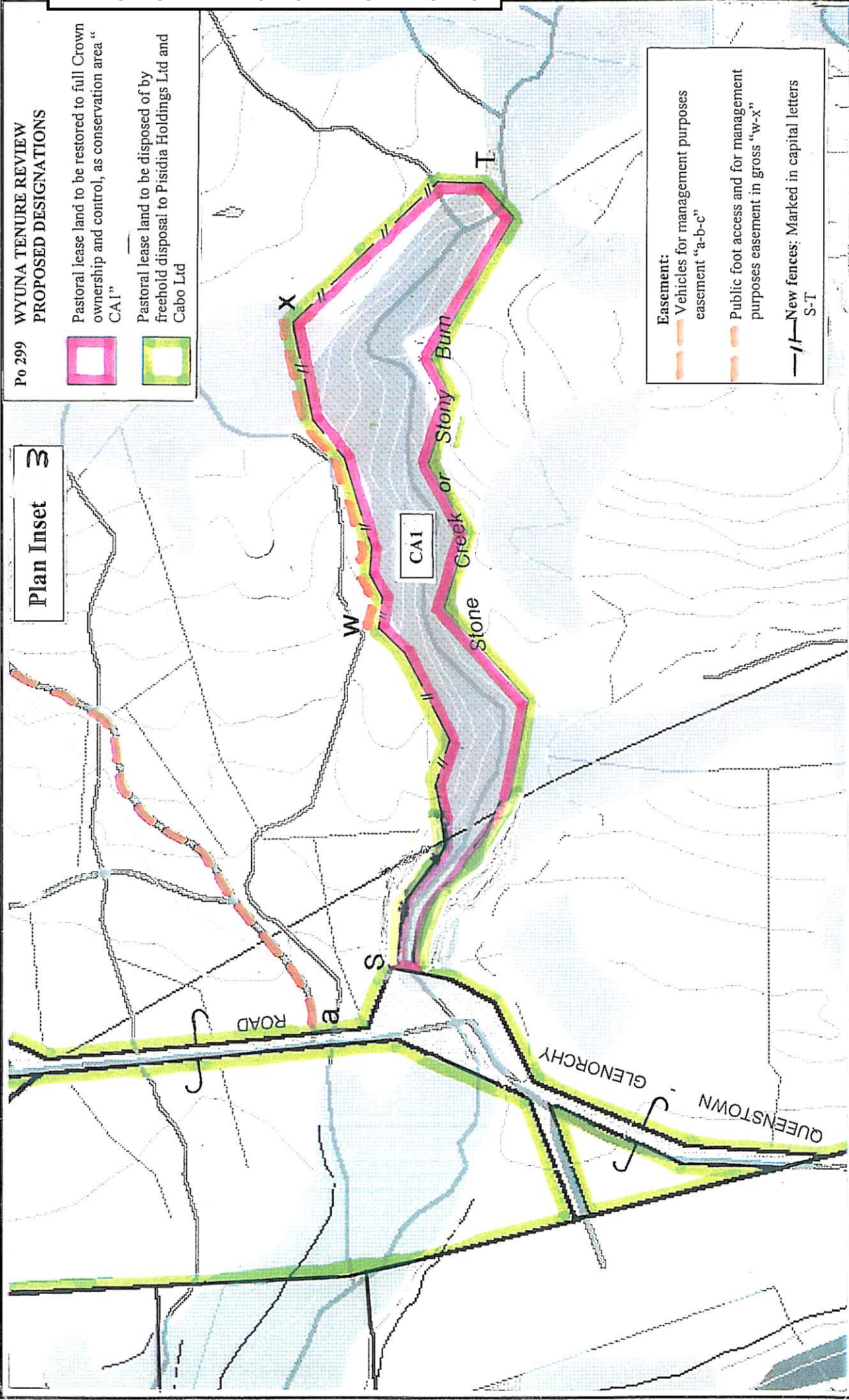

**Easement:**

- Vehicles for management purposes easement "a-b-c"
- Public foot access and for management purposes easement in gross "w-x"
- New fences; Marked in capital letters S-T

Wyuna Station

Scale 1:7500

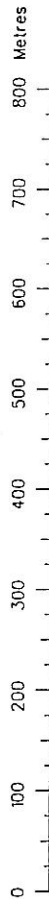

PO Box 13-343  
Christchurch  
Ph: 03 379 5901

Version (DSP)	1	2	3	4	5
otago Land District					
Topographic Map 260 - E40, E41					
Date 23/06/04					