

## Crown Pastoral Land Tenure Review

Lease name : GLENCOE –  
EAST OTAGO

Lease number : PO 366

## Substantive Proposal Designations Plan

A Designations Plan forms part of the Tenure Review Substantive Proposal. The attached plan is a copy of the Designations Plan included in the Substantive Proposal for the above review. The Substantive Proposal has been accepted by the Leaseholder.

A summary of the Substantive Proposal is available as part of a notice of acceptance document lodged for registration against the Landonline computer register of the leasehold Certificate of Title being **OT11B/1498**. The Notice of Acceptance is a public document searchable by licensed remote access to Landonline.

The report attached is released under the Official Information Act 1982.

June

17



# Glencoe - East Otago Substantive Proposal (12606/Po 366)

## Designations

- Land to be restored to or retained in full Crown ownership and control as a Scenic Reserve: SR1
- Land to be disposed of as freehold to the holder, subject to conservation covenants: CC1, CC2 and CC3
- Land to be disposed of as freehold to the holder.

## Easements and fencelines

- Public and Conservation management access easement: a-b-d-e-f-g-h, g-i and b-c, carparks at "b" and "e"
- Conservation management access easement: d-f
- New fenceline: A-B, C-D, D1-E Upgrade fencelines: D-D1, E-F

The boundaries shown on this plan are indicative and are for illustrative and discussion purposes only. Precise boundary positions will be determined by survey during implementation.

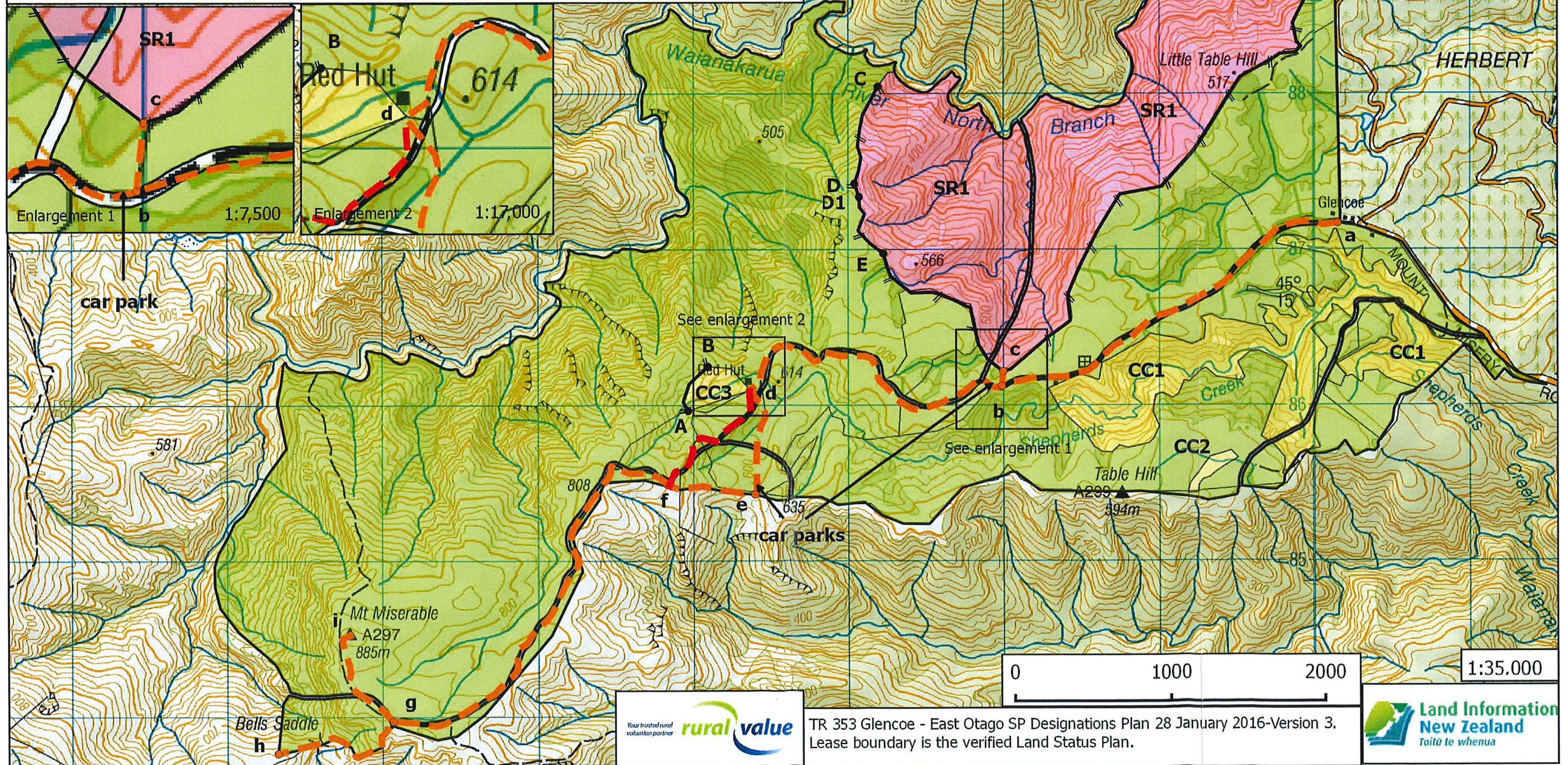

TR 353 Glencoe - East Otago SP Designations Plan 28 January 2016-Version 3.  
Lease boundary is the verified Land Status Plan.

