

Crown Pastoral Land Tenure Review

Lease name : MIDDLE HILL

Lease number : PM 022

Substantive Proposal Designations Plan

A Designations Plan forms part of the Tenure Review Substantive Proposal. The attached plan is a copy of the Designations Plan included in the Substantive Proposal for the above review. The Substantive Proposal has been accepted by the Leaseholder.

A summary of the Substantive Proposal is available as part of a notice of acceptance document lodged for registration against the Landonline computer register of the leasehold Certificate of Title being **MB62/19**. The Notice of Acceptance is a public document searchable by licensed remote access to Landonline.

The report attached is released under the Official Information Act 1982.

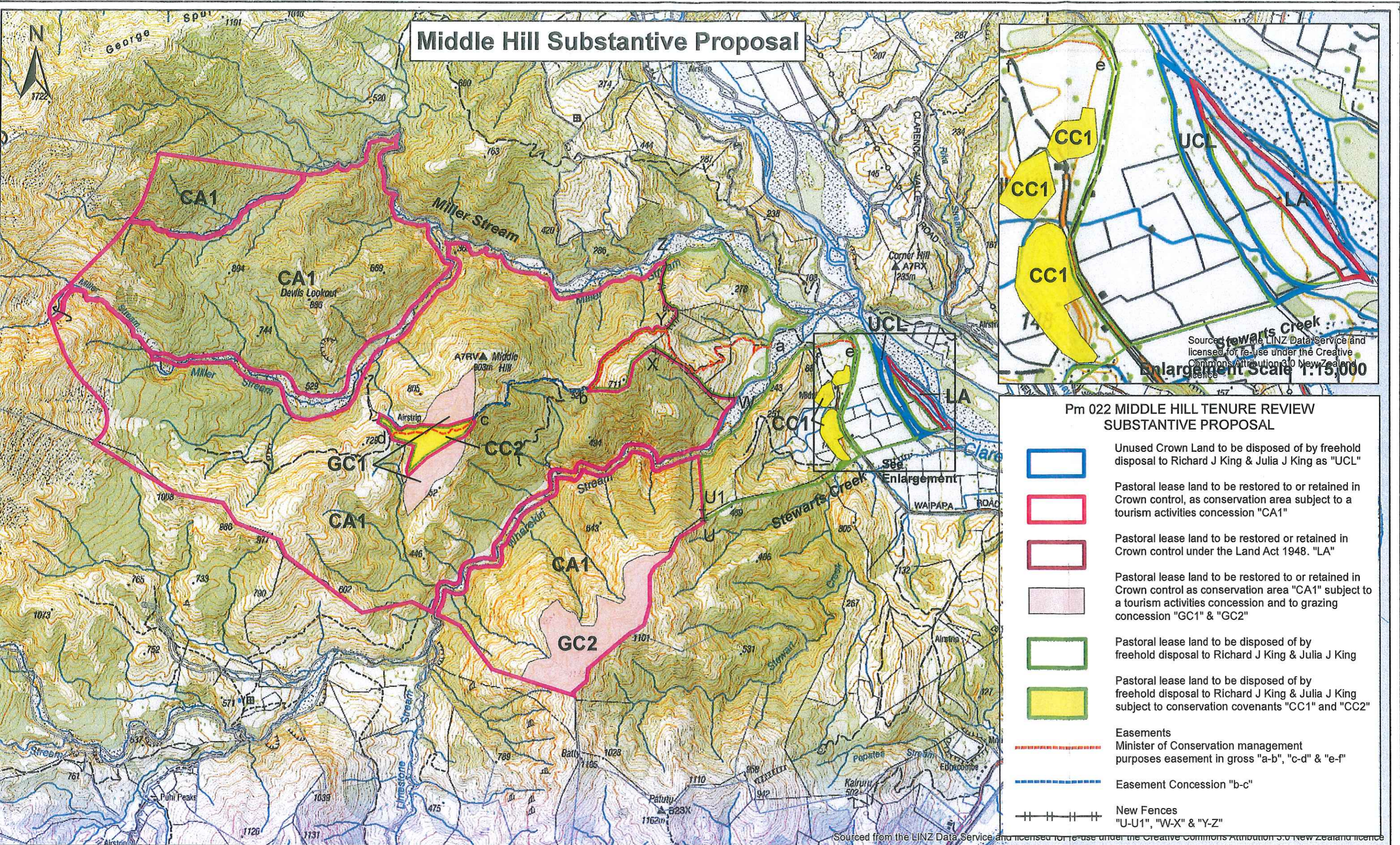

Middle Hill Substantive Proposal

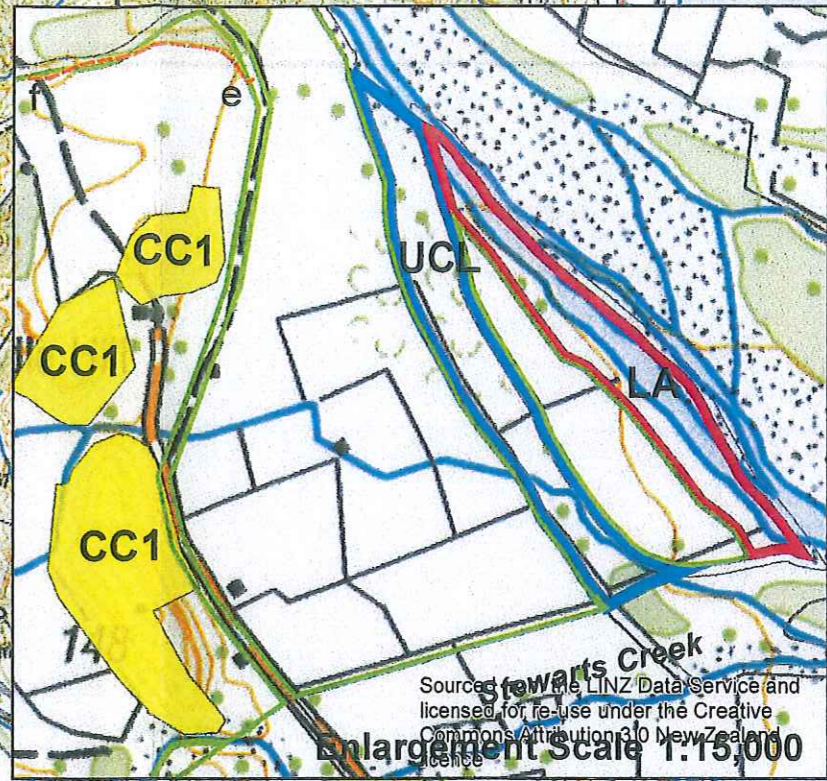

Pm 022 MIDDLE HILL TENURE REVIEW SUBSTANTIVE PROPOSAL

- Unused Crown Land to be disposed of by freehold disposal to Richard J King & Julia J King as "UCL"
- Pastoral lease land to be restored to or retained in Crown control, as conservation area subject to a tourism activities concession "CA1"
- Pastoral lease land to be restored or retained in Crown control under the Land Act 1948. "LA"
- Pastoral lease land to be restored to or retained in Crown control as conservation area "CA1" subject to a tourism activities concession and to grazing concession "GC1" & "GC2"
- Pastoral lease land to be disposed of by freehold disposal to Richard J King & Julia J King
- Pastoral lease land to be disposed of by freehold disposal to Richard J King & Julia J King subject to conservation covenants "CC1" and "CC2"
- Easements
Minister of Conservation management purposes easement in gross "a-b", "c-d" & "e-f"
- Easement Concession "b-c"
- New Fences
"U-U1", "W-X" & "Y-Z"

VERSION CONTROL	1	2	3	4	5	6	7	8	9	10
Cadastral Data derived from LINZ data. Topographical maps Topo50 BS28 and BT28. Crown Copyright Reserved										
	PREPARED BY	SM O'Brien								
	DATE	08/04/2016								

The boundaries on this plan are for illustrative purposes only

MIDDLE HILL - PASTORAL LEASE	
Lease Registration Reference: CIR MB62/19	
STATUS	FILE PM 022
A3 SCALE 1:40,000	PLOT DATE
Sheet No 1	of 1

0 1 2
Kilometers