

Crown Pastoral Land Tenure Review

Lease name : RAINBOW STATION

Lease number : PM 025 & PN 001

Land Status Plan

This plan has been prepared as a part of the information gathering process for the Rainbow Station tenure review.

The plan represents the land contained in the Rainbow Station pastoral lease.

Please note that the boundary locations are indicative only and are sourced from LINZ cadastral data.

This plan is released under the Official Information Act 1982.

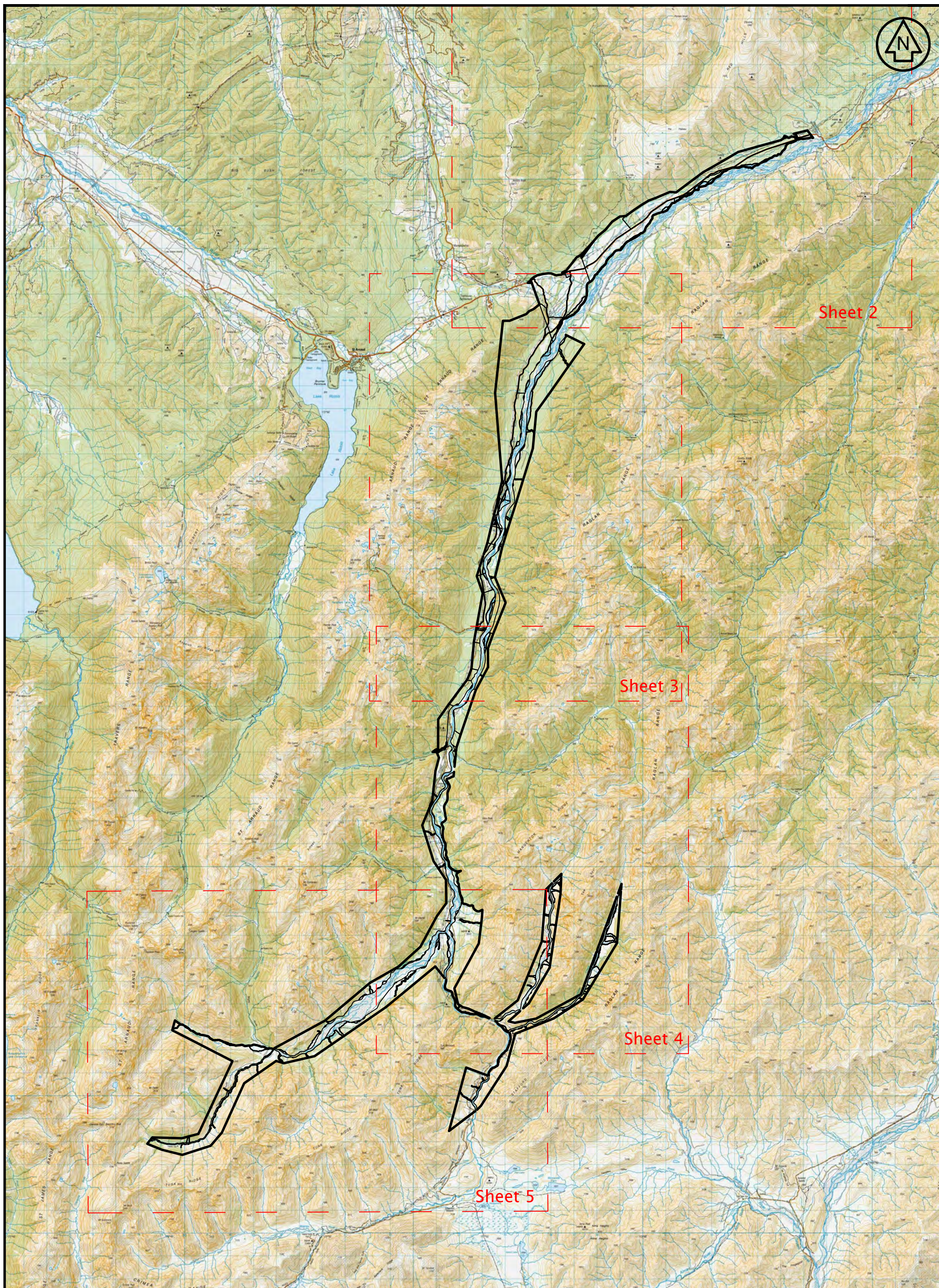

Land Information New Zealand
 Toitū te whenua

LINZ Lease file ref: Ph001 & Ph025
 Run Name: Rainbow Run
 Lease Registration Reference: CIR 737890 & 544321
 Land District: Nelson & Marlborough

NOTES

- Coordinates in terms of: NZTM, Geodetic Datum 2000
- Sources: LINZ Topo 50 Map Series, LINZ 2009 Cadastral Data

Please note that the boundary locations are indicative only and are as sourced from LINZ Cadastral Data. This Plan should be read in conjunction with the current Land Status Report and Addendum

Revision #	Service Provider	Approved CCL	Land Status Report
1	Knight Frank Ltd	22/10/1999	Land Status Plan
2	Landpro	09/01/2017	Land Status Plan
3			
4			
5			

Drawing No: S14278.46 SHEET 1 of 5

**RAINBOW RUN
LAND STATUS PLAN**

SCALE 1 : 100000

ORIGINAL SIZE
A3

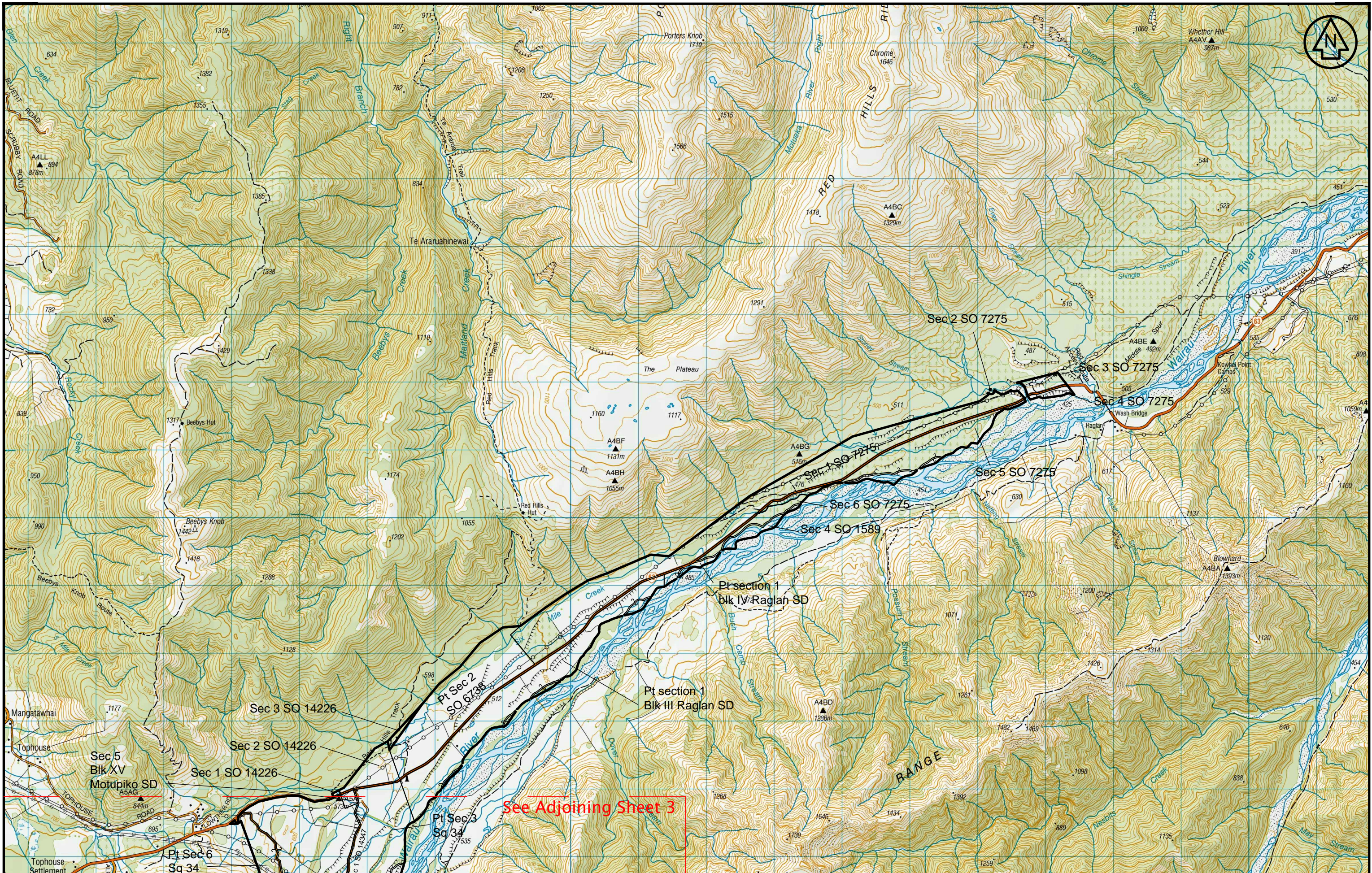

See Adjoining Sheet 3

Land Information New Zealand
 Toitū te whenua

LINZ Lease file ref: Pn001 & Pn025
 Run Name: Rainbow Run
 Lease Registration Reference: CIR 737890 & 544321
 Land District: Nelson & Marlborough

NOTES

- Coordinates in terms of: NZTM, Geodetic Datum 2000
- Sources: LINZ Topo 50 Map Series, LINZ 2009 Cadastral Data

Please note that the boundary locations are indicative only and are as sourced from LINZ Cadastral Data. This Plan should be read in conjunction with the current Land Status Report and Addendum

Revision #	Service Provider	Approved CCL	Land Status Report
1	Knight Frank Ltd	22/10/1999	Land Status Plan
2	Landpro	09/01/2017	Land Status Plan
3			
4			
5			

Drawing No: S14278.46 SHEET 2 of 5

**RAINBOW RUN
LAND STATUS PLAN**

SCALE 1 : 50000

ORIGINAL SIZE
A3

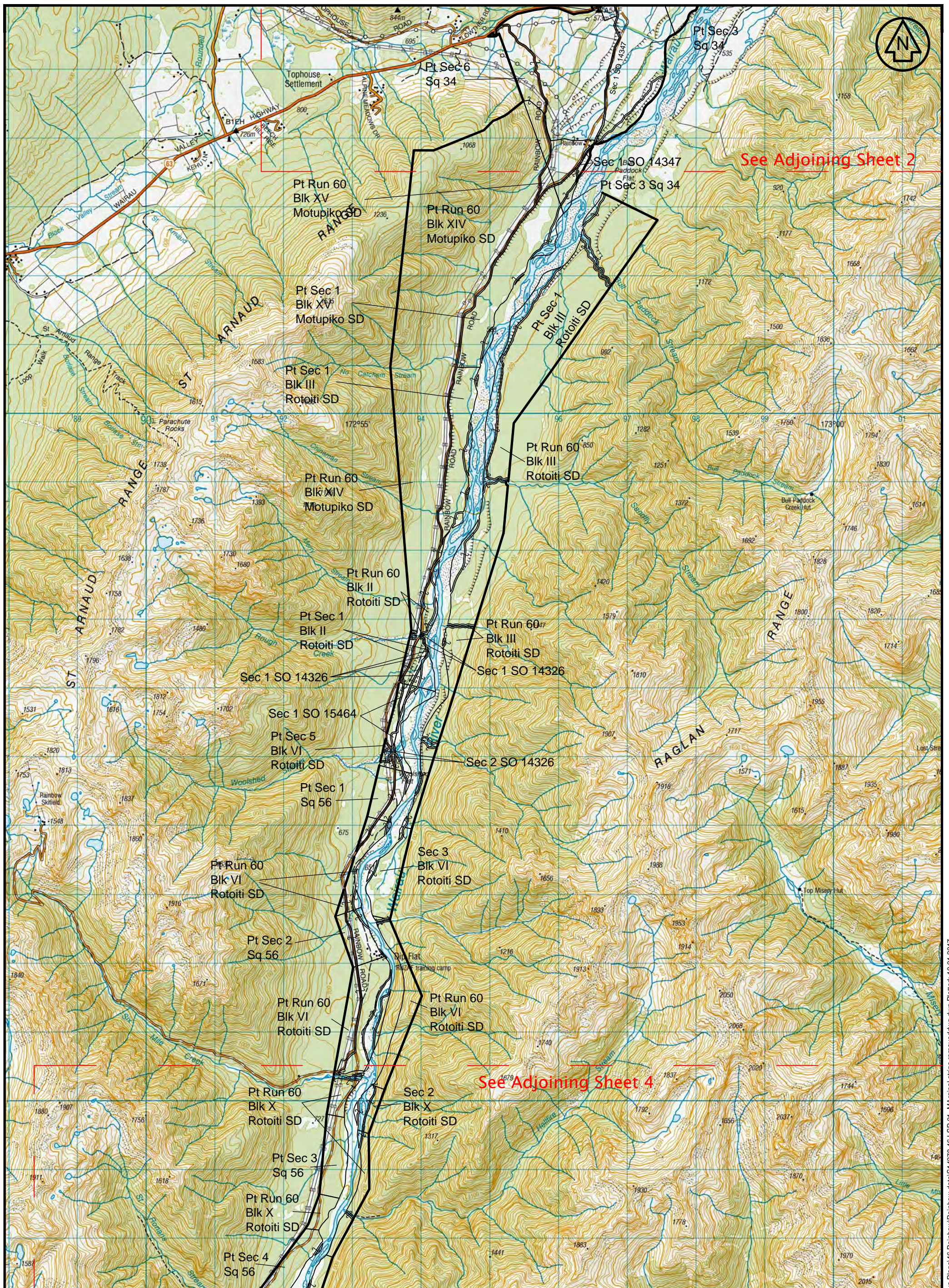

Land Information New Zealand
 Teitū te whenua

LINZ Lease file ref: Ph001 & Ph025

Run Name: Rainbow Run

Lease Registration Reference: CIR 737890 & 544321

Land District: Nelson & Marlborough

NOTES

1. Coordinates in terms of:
 NZTM, Geodetic Datum 2000

2. Sources:
 LINZ Topo 50 Map Series
 LINZ 2009 Cadastral Data

Please note that the boundary locations are indicative only and are as sourced from LINZ Cadastral Data. This Plan should be read in conjunction with the current Land Status Report and Addendum

Revision #	Service Provider	Approved CCL	Land Status Report
1	Knight Frank Ltd	22/10/1999	Land Status Plan
2	Landpro	09/01/2017	Land Status Plan
3			
4			
5			

Drawing No: S14278.46 SHEET 3 of 5

**RAINBOW RUN
 LAND STATUS PLAN**

SCALE 1 : 50000

1 0 km 1 2

ORIGINAL SIZE A3

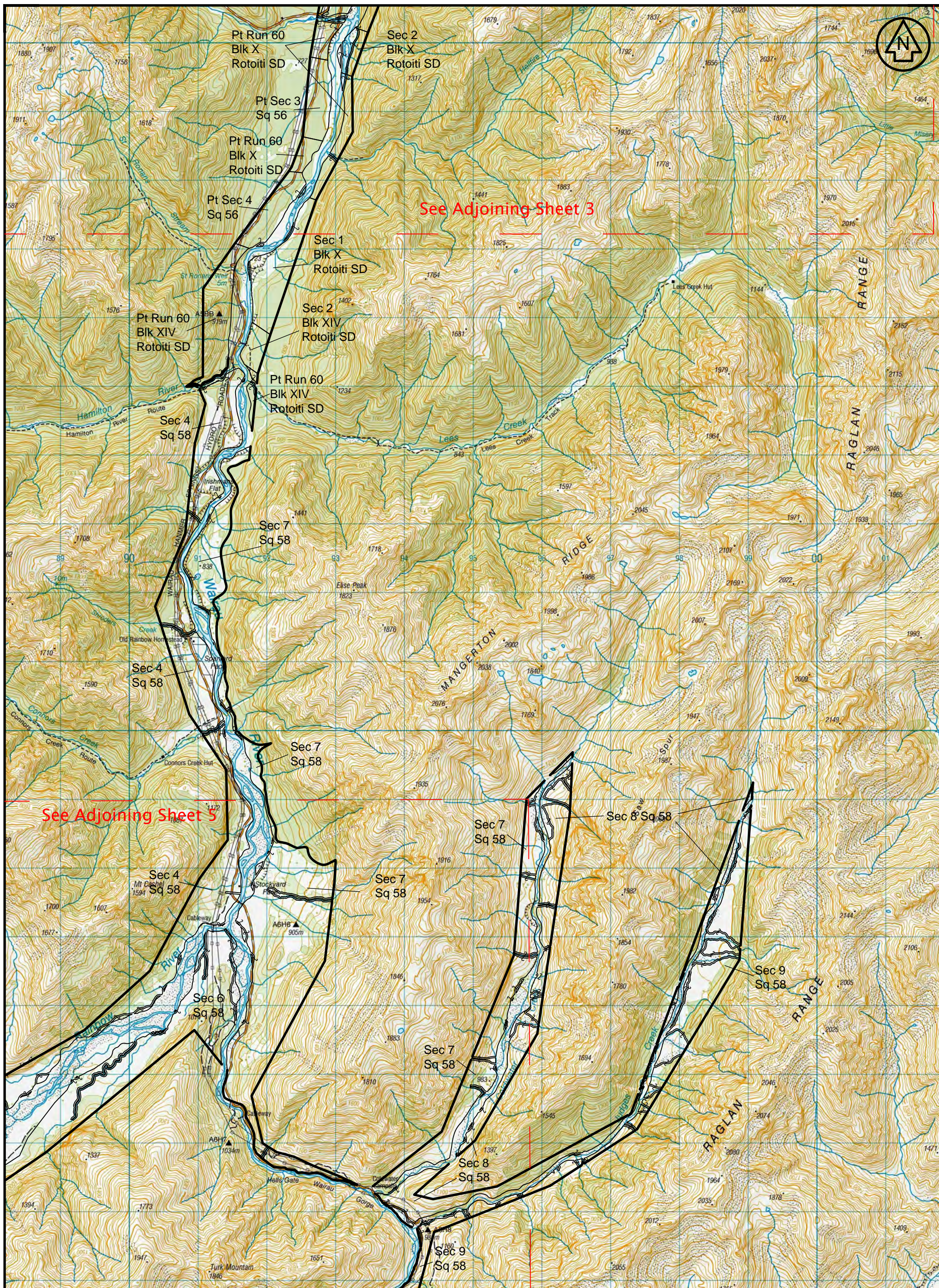

Land Information New Zealand
 Toitū te whenua

LINZ Lease file ref: Ph001 & Ph025
 Run Name: Rainbow Run
 Lease Registration Reference: CIR 737890 & 544321
 Land District: Nelson & Marlborough

NOTES

- Coordinates in terms of NZTM, Geodetic Datum 2000
- Sources: LINZ Topo 50 Map Series, LINZ 2009 Cadastral Data

Please note that the boundary locations are indicative only and are as sourced from LINZ Cadastral Data. This Plan should be read in conjunction with the current Land Status Report and Addendum

Revision #	Service Provider	Approved CCL	Land Status Report
1	Knight Frank Ltd	22/10/1999	Land Status Plan
2	Landpro	09/01/2017	Land Status Plan
3			
4			
5			

Drawing No: S14278.46 SHEET 4 of 5

RAINBOW RUN LAND STATUS PLAN

SCALE 1 : 50000

ORIGINAL SIZE A3

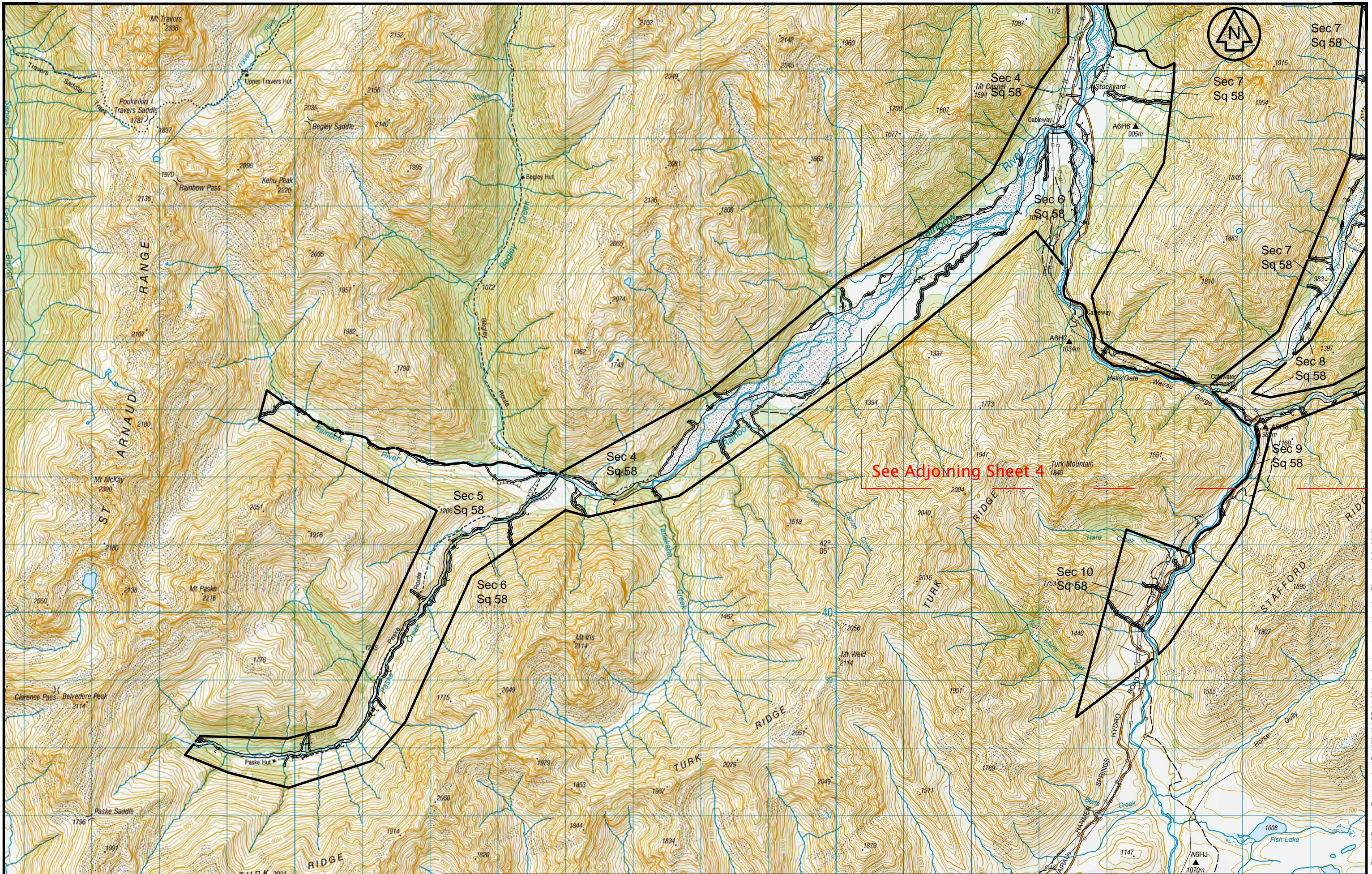

See Adjoining Sheet 4

Land Information New Zealand
 Toitū te whenua

LINZ Lease file ref: Pn001 & Pn025

Run Name: Rainbow Run

Lease Registration Reference: CIR 737890 & 544321

Land District: Nelson & Marlborough

NOTES

- Coordinates in terms of: NZTM, Geodetic Datum 2000
- Sources: LINZ Topo 50 Map Series
LINZ 2009 Cadastral Data

Please note that the boundary locations are indicative only and are as sourced from LINZ Cadastral Data. This Plan should be read in conjunction with the current Land Status Report and Addendum

Revision #	Service Provider	Approved CCL	Land Status Report
1	Knight Frank Ltd	22/10/1999	Land Status Plan
2	Landpro	09/01/2017	Land Status Plan
3			
4			
5			

Drawing No: S14278.46 SHEET 5 of 5

**RAINBOW RUN
LAND STATUS PLAN**

SCALE 1 : 50000

ORIGINAL SIZE
A3