

Crown Pastoral Land Tenure Review

Lease name : THE WANDLE

Lease number : PO 328

Substantive Proposal Designations Plan

A Designations Plan forms part of the Tenure Review Substantive Proposal. The attached plan is a copy of the Designations Plan included in the Substantive Proposal for the above review. The Substantive Proposal has been accepted by the Leaseholder.

A summary of the Substantive Proposal is available as part of a notice of acceptance document lodged for registration against the Landonline computer register of the leasehold Certificate of Title being **OT4C/757**. The Notice of Acceptance is a public document searchable by licensed remote access to Landonline.

The report attached is released under the Official Information Act 1982.

The Wandle Tenure Review SP Designations Plan

The boundaries shown on this plan are indicative and are for illustrative and discussion purposes only. Precise boundary positions will be determined by survey during implementation.

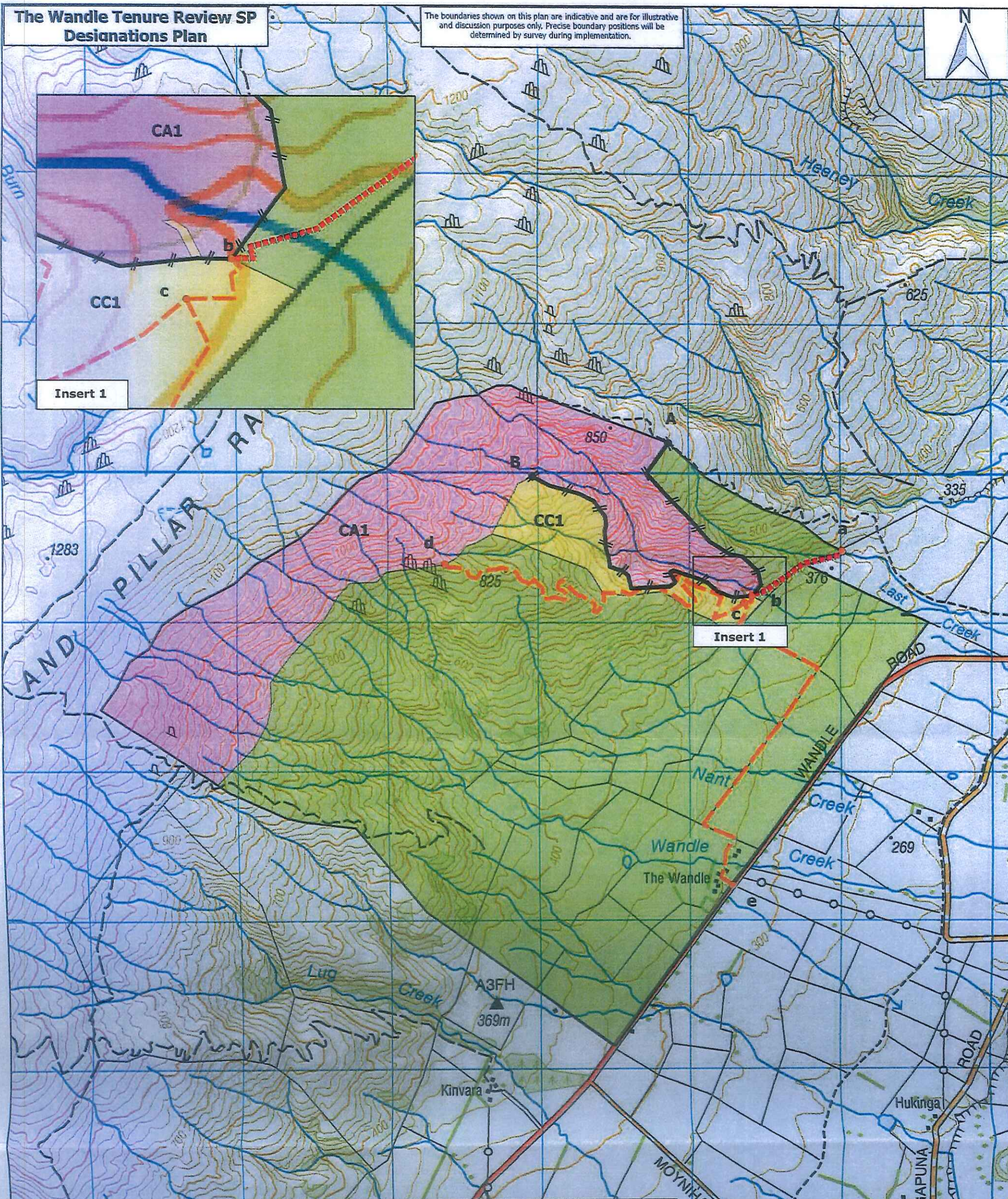
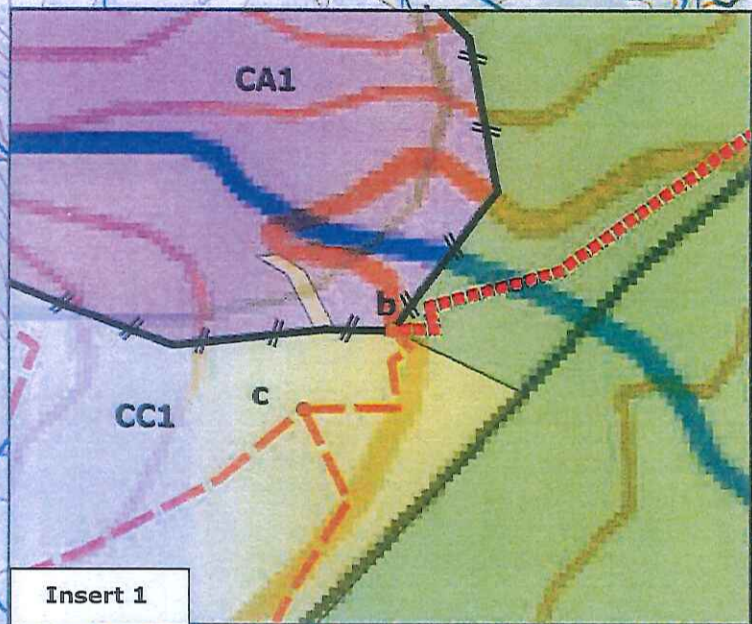
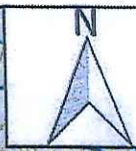

Insert 1

TR 371 The Wandle(Po328) Tenure Review SP Designations

Designations

- Land to be retained in full Crown ownership and control as conservation area: CA1
- Land to be disposed of as freehold to the holder, subject to a conservation covenant: CC1
- Land to be disposed of as freehold to the holder.

Easements and Fencing

- Conservation management access easement: b-c-d, c-e
- Public and management access easement: a-b
- New fencing marked A-B



TR 371 The Wandle 9_2 Designations Plan V4: 02102015
Lease boundary is sourced from the certified land status plan.



