

## **Crown Pastoral Land Tenure Review**

**Lease name : THE WOLDS**

**Lease number : PT 008**

## **Substantive Proposal Designations Plan**

A Designations Plan forms part of the Tenure Review Substantive Proposal. The attached plan is a copy of the Designations Plan included in the Substantive Proposal for the above review. The Substantive Proposal has been accepted by the Leaseholder.

A summary of the Substantive Proposal is available as part of a notice of acceptance document lodged for registration against the Landonline computer register of the leasehold Certificate of Title being **CB529/16**. The Notice of Acceptance is a public document searchable by licensed remote access to Landonline.

The report attached is released under the Official Information Act 1982.



The boundary shown on this plan are indicative and are for illustrative and discussion purposes only. Precise boundary positions will be determined by survey during implementation

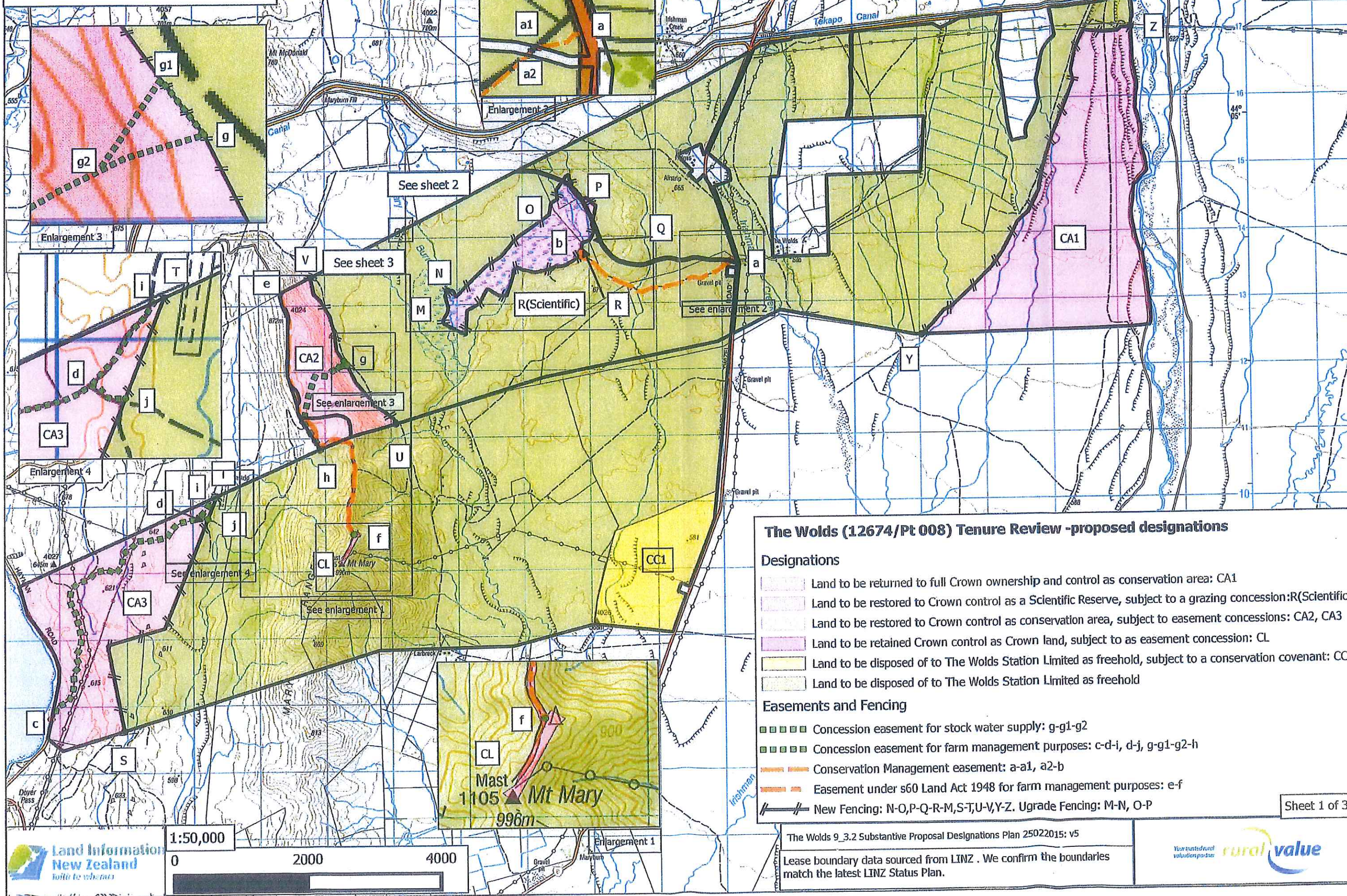



# The Wolds Fencing Plan-R(Scientific)

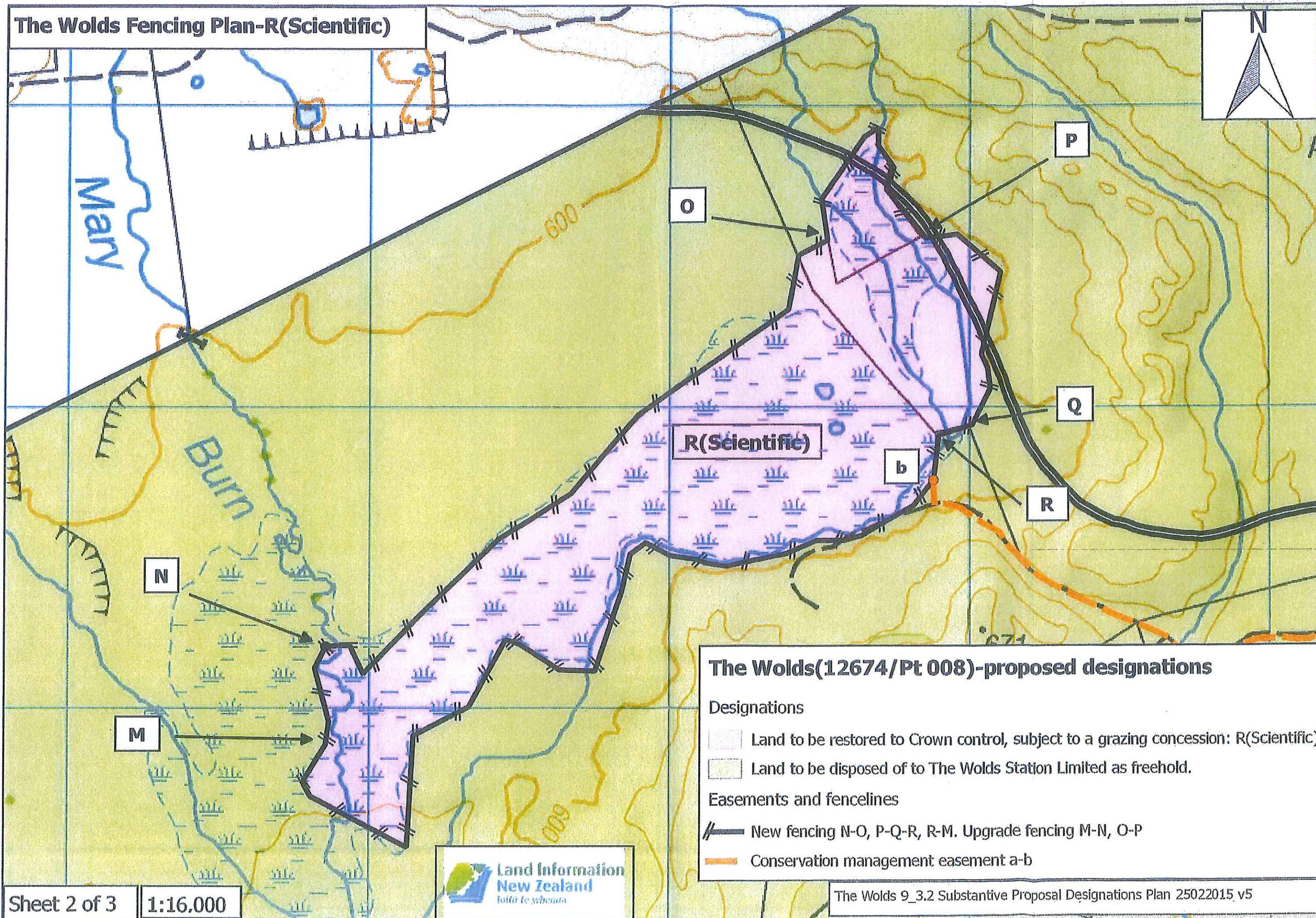



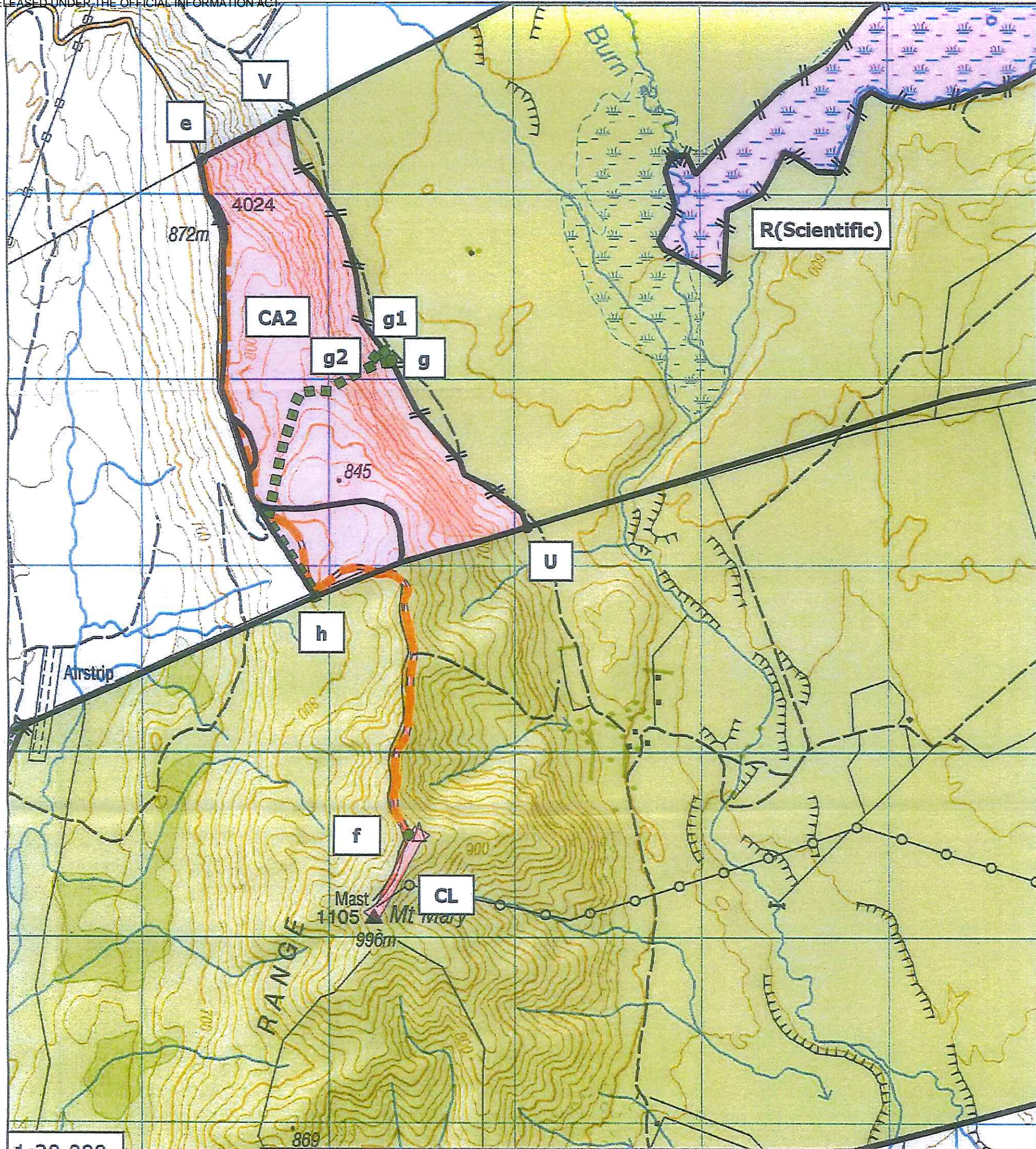





1:30,000





The Wolds 9\_3.2 Substantive Proposal Designations Plan 25022015: v5

Sheet 3 of 3

## The Wolds Substantive Proposal-Designations Plan

-  Land to be restored to Crown control, subject to a grazing concession: R(Scientific)  
 Land to be restored to Crown control: CA2  
 Land to be retained in Crown control as Crown land, subject to an easement concession: CL  
 Land to be disposed of to The Wolds Station Limited as freehold.

## Easements and Fencing

-  Conservation Management easement: a-a1, a2-b
-  Easement under s60 Land Act 1948 for farm management purposes: e-f
-  Concession easement for farm management purposes: c-d-i, d-j, g-g1-g2-h
-  Concession easement for stock water supply: g-g1-g2
-  New Fencing: U-V