







Lake Taylor - Cultivate & Crop

-  Lake Taylor lease boundary
-  Areas approved for cultivation only, subject to conditions
-  Areas declined to cultivate & crop
-  Area 1 - subject to conditions

1:5,000



	Lease Registration Reference: 12786 / Pc067	Run Name: Lake Taylor	Version date: 31/10/2022	Version:					
	Land District: Canterbury Land District	Boundary sourced from LINZ Data Service	Sheet 1 of 2	1	2	3	4	5	

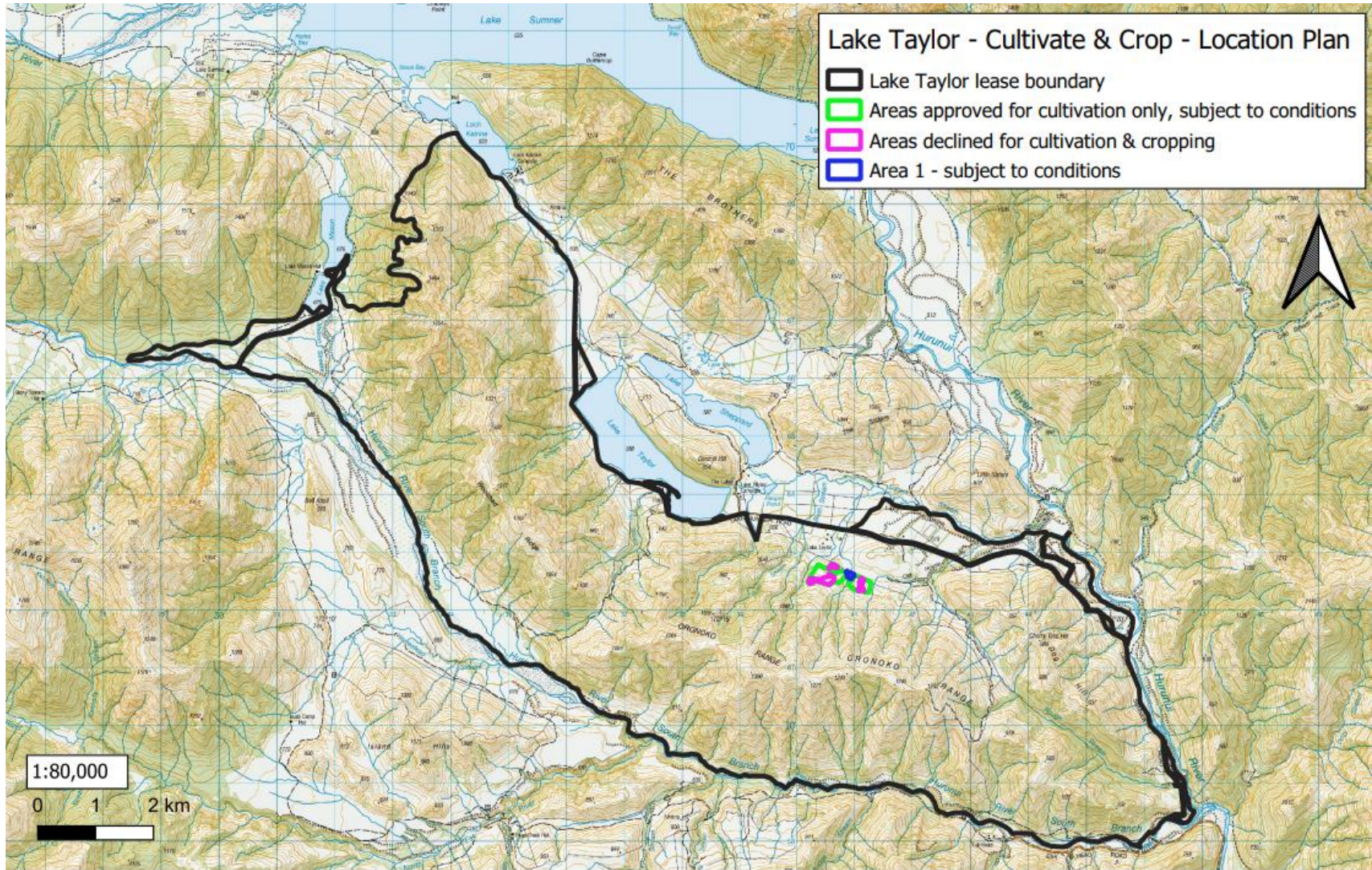

	Lease Registration Reference: 12786 / Pc067	Run Name: Lake Taylor	Version date: 31/10/2022	Version:					
	Land District: Canterbury Land District	Boundary sourced from LINZ Data Service	Sheet 2 of 2	1	2	3	4	5	