

Lease Registration Reference: 12786 / Pc067
 Land District: Canterbury Land District

Run Name: Lake Taylor
 Boundary sourced from LINZ Data Service

Version date: 10/10/2022
 Sheet 1 of 4

Version:
 1 2 3 4 5



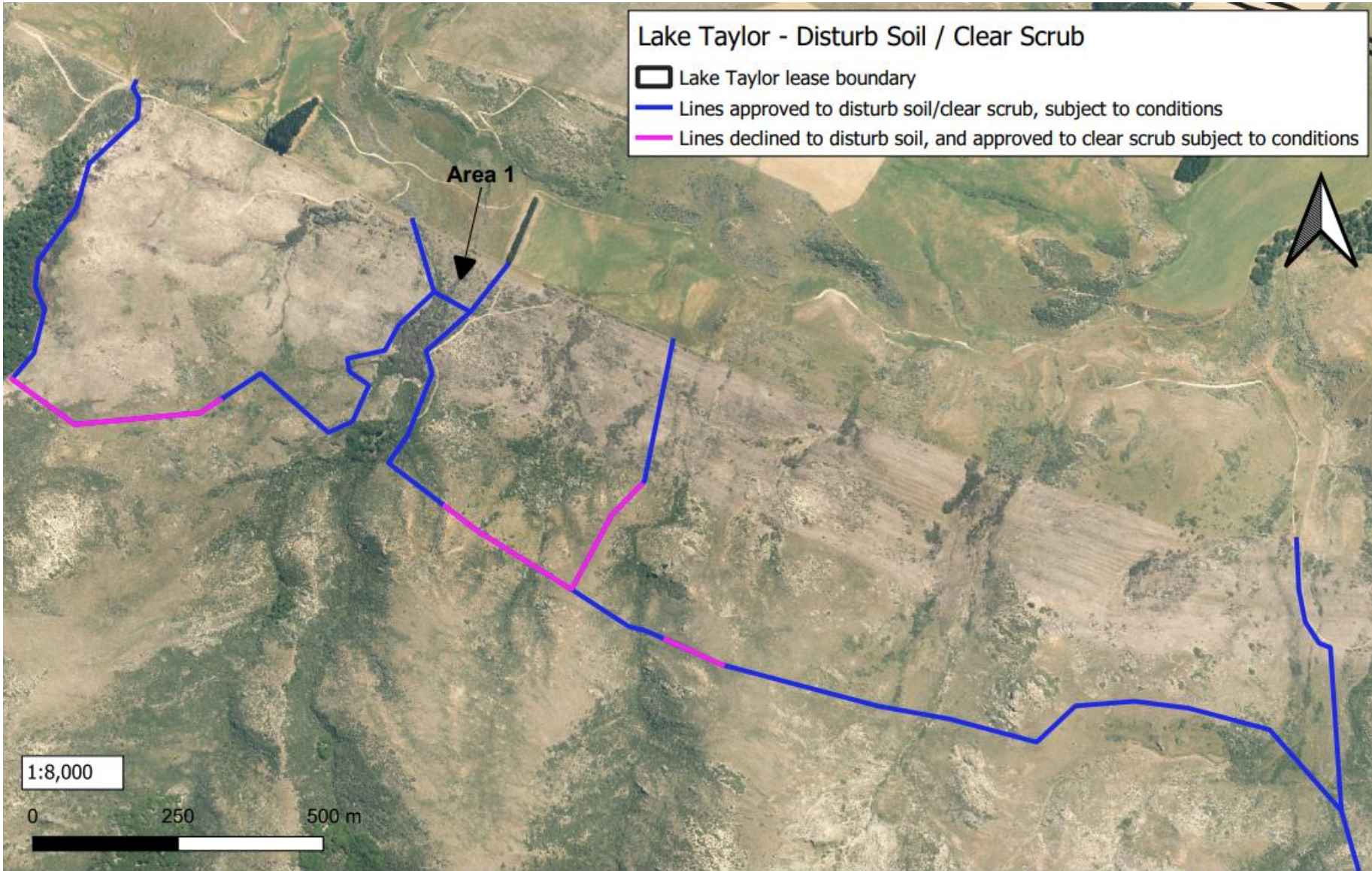

Lake Taylor - Disturb Soil / Clear Scrub

- Lake Taylor lease boundary
- Lines approved to disturb soil/clear scrub, subject to conditions
- Lines declined to disturb soil, and approved to clear scrub subject to conditions

Area 1

1:8,000

0 250 500 m



Lease Registration Reference: 12786 / Pc067

Land District: Canterbury Land District

Run Name: Lake Taylor

Boundary sourced from LINZ Data Service

Version date: 10/10/2022

Sheet 2 of 4



Version:

1 2 3 4 5

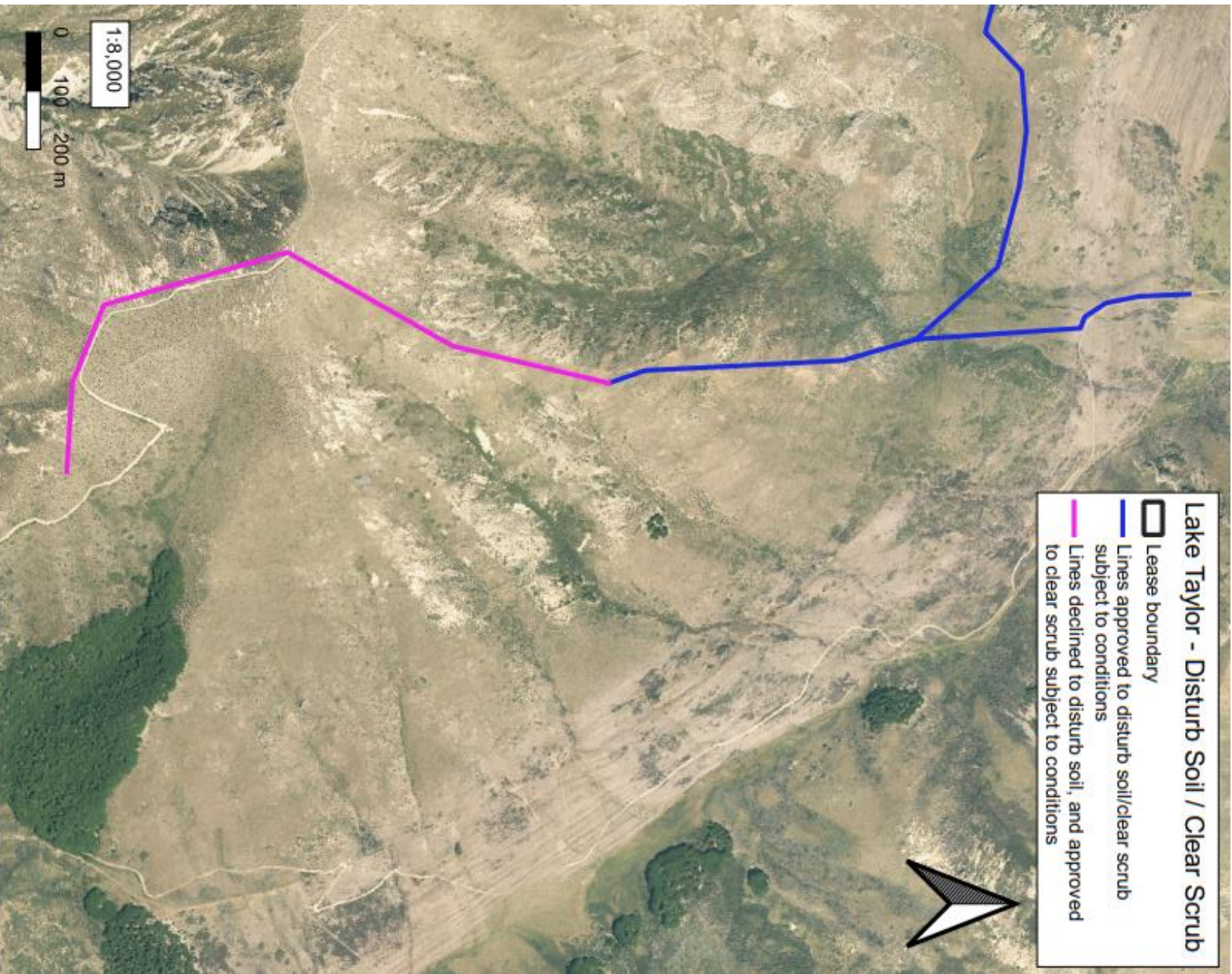



Lake Taylor - Disturb Soil / Clear Scrub

-  Lease boundary
-  Lines approved to disturb soil/clear scrub subject to conditions
-  Lines declined to disturb soil, and approved to clear scrub subject to conditions



1:8,000
0 100 200 m

Run Name: Lake Taylor		Boundary sourced from LINZ Data Service		Sheet 3 of 4	
Lease Registration Reference: 12786 / Pc067		Version date: 10/10/2022			
Land District: Canterbury Land District		Version: 1 2 3 4 5			

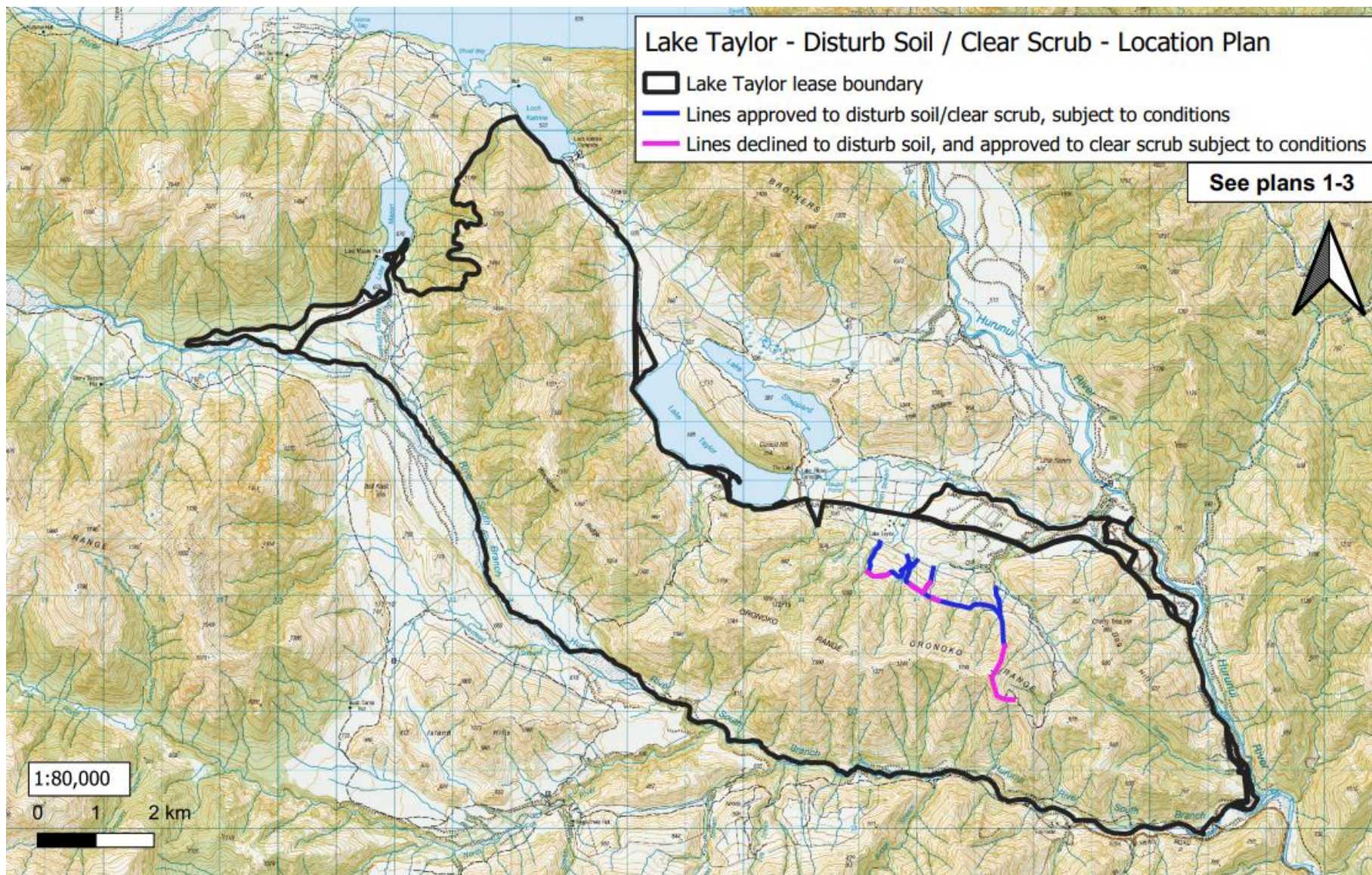



Lake Taylor - Disturb Soil / Clear Scrub - Location Plan

-  Lake Taylor lease boundary
-  Lines approved to disturb soil/clear scrub, subject to conditions
-  Lines declined to disturb soil, and approved to clear scrub subject to conditions

See plans 1-3

1:80,000

0 1 2 km



Lease Registration Reference: 12786 / Pc067	Run Name: Lake Taylor	Version date: 10/10/2022	Version:				
Land District: Canterbury Land District	Boundary sourced from LINZ Data Service	Sheet 4 of 4	1	2	3	4	5

