



Lake Taylor - Form Tracks

-  Lake Taylor lease boundary
-  Lines approved for track formation, subject to conditions
-  Area approved for formation of a track, subject to conditions

See plans 2 & 3

Track formation area

1:10,000

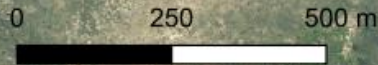

Lease Registration Reference: 12786 / Pc067

Run Name: Lake Taylor

Version date: 10/10/2022

Version:

Land District: Canterbury Land District

Boundary sourced from LINZ Data Service



Sheet 1 of 4

| | | | | |
|---|---|---|---|---|
| 1 | 2 | 3 | 4 | 5 |
|---|---|---|---|---|

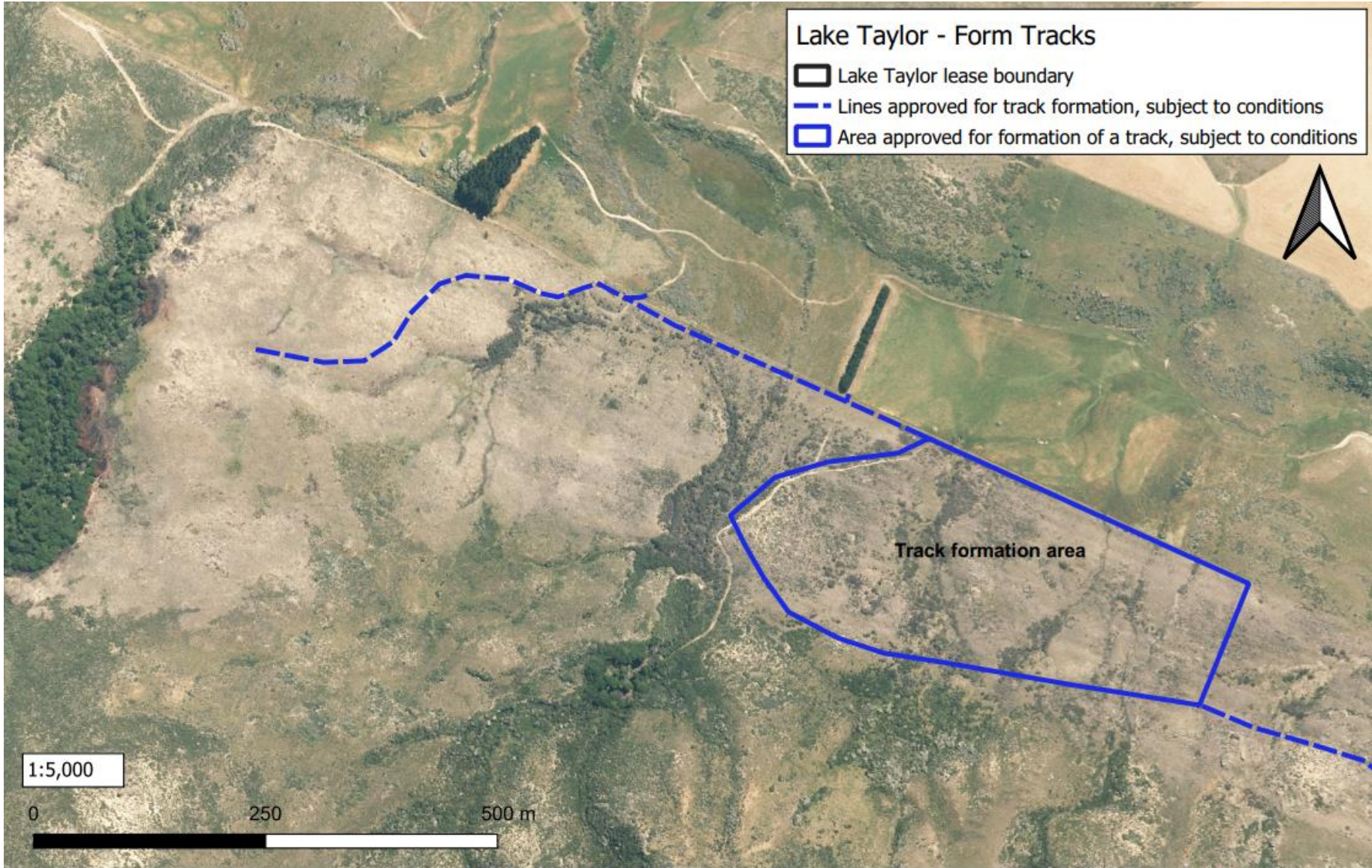



Lake Taylor - Form Tracks

-  Lake Taylor lease boundary
-  Lines approved for track formation, subject to conditions
-  Area approved for formation of a track, subject to conditions



1:5,000

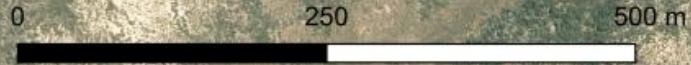

Track formation area



Lease Registration Reference: 12786 / Pc067
Land District: Canterbury Land District

Run Name: Lake Taylor
Boundary sourced from LINZ Data Service



Version date: 10/10/2022
Sheet 2 of 4

Version:
1 2 3 4 5

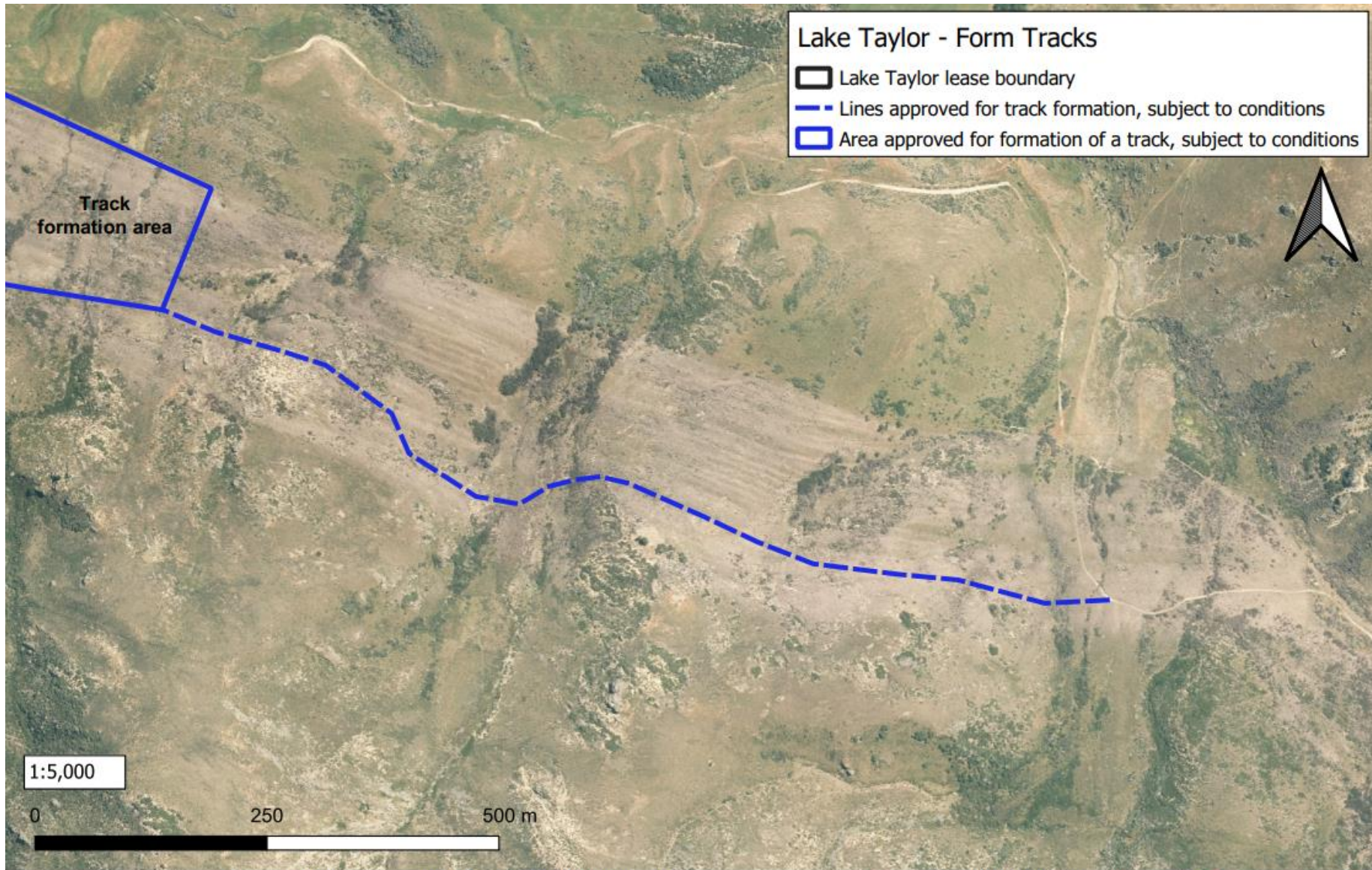



Lake Taylor - Form Tracks

-  Lake Taylor lease boundary
-  Lines approved for track formation, subject to conditions
-  Area approved for formation of a track, subject to conditions

Track formation area

1:5,000

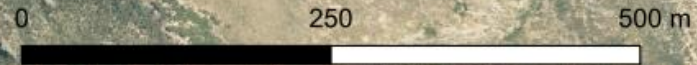

Lease Registration Reference: 12786 / Pc067
Land District: Canterbury Land District

Run Name: Lake Taylor
Boundary sourced from LINZ Data Service

Version date: 10/10/2022
Sheet 3 of 4

Version:
1 2 3 4 5



