

Boffa Miskell

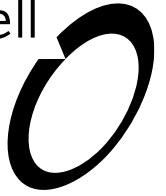

# Operational Spray Plan

Lake Wānaka Aquatic Weed Management  
Prepared for Land Information New Zealand

18 June 2024

# Contents

1.0	Discharge Permit	3
2.0	Pre-Spray Monitoring and Proposed Control Sites and Dates	3
3.0	Herbicide Application	3
4.0	Notifications	4
4.1	Newspaper adverts	4
4.2	Comprehensive stakeholder email list	4
5.0	Signage	5
6.0	Water Takes	5
7.0	Map of Proposed Spray Areas	5

## 1.0 Discharge Permit

Land Information New Zealand holds a Discharge Permit (No. RM14.111.01), issued by the Otago Regional Council, for the discharge of diquat herbicide and Intracid Rhodamine WT liquid tracer dye throughout waterbodies in Otago for the purpose of aquatic plant pest control. The Discharge Permit expires on 20 May 2049.

## 2.0 Pre-Spray Monitoring and Proposed Control Sites and Dates

Surface-based aquatic weed delimitation survey was carried out on 16 June 2024. The following sites were surveyed and were deemed fit for spraying:

- Roys Bay Boat Ramp, Jetty, and Marina
- Roys Bay

A total of 2 hectares is proposed for control (see Section 7.0 Map of Proposed Spray Areas).

## 3.0 Herbicide Application

Boat-based aquatic weed spraying is scheduled to begin from **Monday 17th June 2024**, and may continue through to **Thursday 27th June 2024**, as weather, weed and water conditions permit. Treatment will not take place during weekends or on public holidays.

As a precautionary measure only, Land Information New Zealand advises users not to take water from Lake Wānaka to consume or for irrigation purposes from the vicinity of the treatment area until **24 hours** after treatment has been completed.

Notices will be placed at [www.linz.govt.nz](http://www.linz.govt.nz) 24 hours prior to the planned spray dates. Warning signs will be placed at authorised public boat ramps prior to and during treatment and will be removed 24 hours after treatment. Changeable weather conditions may result in delays to weed spraying.

Please scan the QR code below to access the most up-to-date information on control timings.



The Hazard classification for diquat is 6.1C, 6.3A, 6.9A, 8.1A, 9.1A and 9.3C.

Diquat factsheet prepared by NIWA:

<https://niwa.co.nz/sites/niwa.co.nz/files/Diquat%20FAQ%20Download.pdf>

Reglone Diquat Herbicide Label:

<https://syngenta.my.salesforce.com/sfc/p/#24000000Yk1o/a/1o0000005A43/yCjCCVLYKhxx9ee7wmLCZxrNhS2Xtb7IJ9QtHsZtUDQ>

## 4.0 Notifications

### 4.1 Newspaper adverts

#### **Otago Daily Times**

Publication Dates:

- Monday 10th June 2024
- Monday 17th June 2024

#### **Wānaka Sun**

Publication Dates:

- Friday 14th June 2024

### 4.2 Comprehensive stakeholder email list

An email is sent to stakeholder list at least one week in advance of proposed spray dates, leading up to, during and at the conclusion of spraying. Please email **biosecurity@boffamiskell.co.nz** if you would like to be added to the mailing list.

## 5.0 Signage

Warning signage is erected at each spray site prior to application and is removed once the 24-hour stand down period for swimming, fishing and taking water has elapsed.



Figure 1. An example warning sign that will be erected at each spray site.

## 6.0 Water Takes

Identification of water takes was undertaken using the Regional Council's surface water take information.

Affected parties will be contacted via email prior to any control taking place. These parties are also on the comprehensive stakeholder list.

## 7.0 Map of Proposed Spray Areas

A map of the proposed herbicide treatment areas is shown in Figure 2.

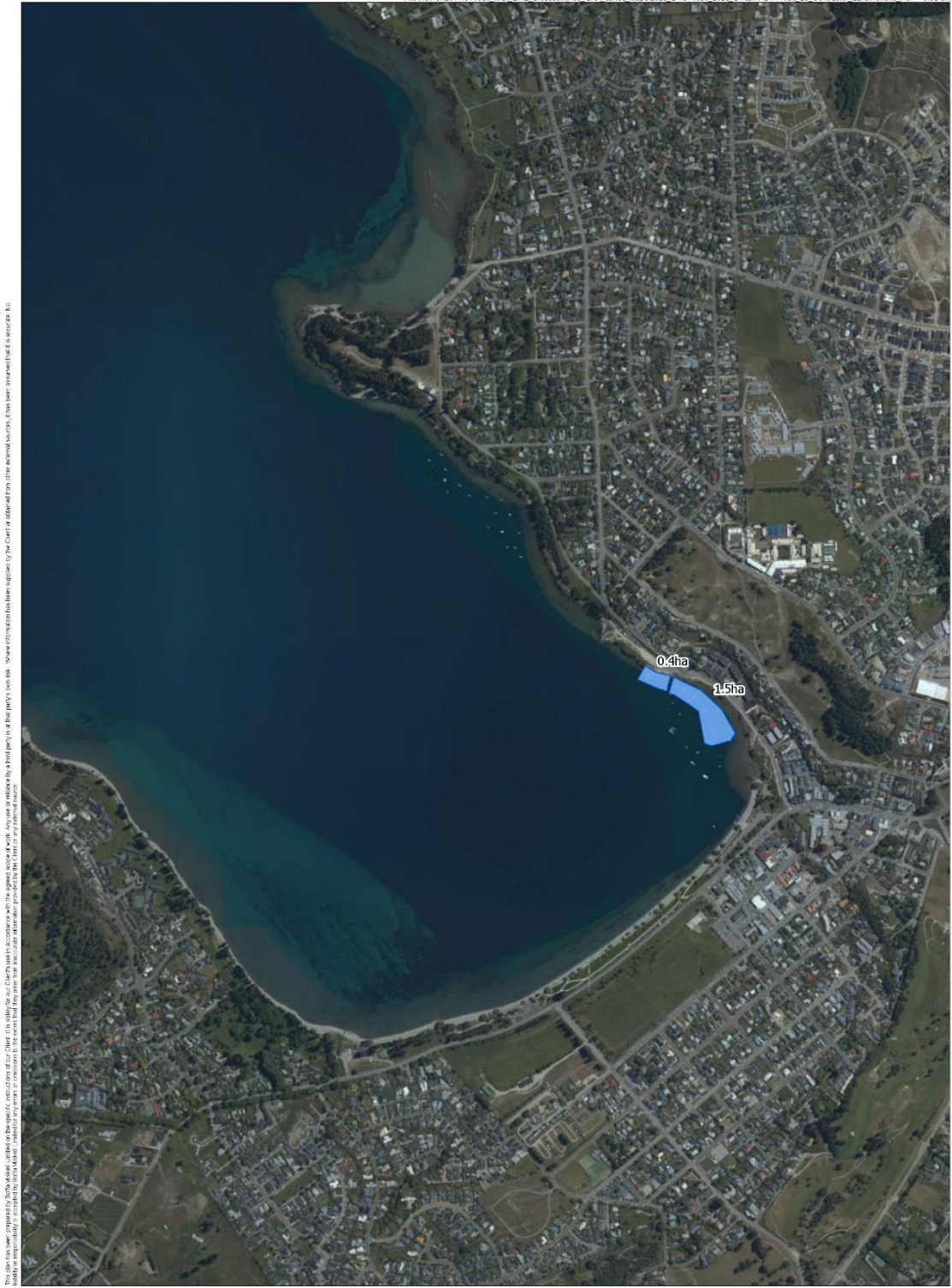

This data has been prepared by Boffa Miskell Limited for the specific purposes of a 'draft' only plan for a Client's use. It is not intended to be used for any other purpose. Boffa Miskell Limited does not accept any liability for any loss or damage, including consequential loss or damage, arising from the use of this information, whether or not such loss or damage is foreseeable or caused in whole or in part by the negligence of Boffa Miskell Limited. This information has been supplied to the Client as advised from the records of the records. It has been reviewed and is accurate. It is not intended to be used for any other purpose.

**Boffa Miskell**  
  
 www.boffamiskell.co.nz

0 240 m  
 1:10,000 @ A3  
 Data Sources: Eagle Technology, Land Information New Zealand, GCSO, Community maps contributions  
 Projection: NZGD 2000 New Zealand Transverse Mercator

**DRAFT**  
 LEGEND

 Boat herbicide

**LINZ 2023/24 BIOSECURITY**  
 Lake Wanaka 2023/24  
 Date: 13 June 2024 | Revision: 0  
 Plan prepared for LINZ by Boffa Miskell Limited  
 Project Manager: marcus.givan@boffamiskell.co.nz | Drawn: BMC | Checked: JLo

**Map 1**

Figure 2. Map of the proposed herbicide treatment areas for Lake Wānaka.