



CSD Plan - DP 508552

Survey Number DP 508552
Surveyor Reference N745 (Drummond, Teapot Valley Road)
Surveyor Grant William McGillivray
Survey Firm Newton & Associates Ltd
Surveyor Declaration I Grant William McGillivray, being a licensed cadastral surveyor, certify that:
(a) this dataset provided by me and its related survey are accurate, correct and in accordance with the Cadastral Survey Act 2002 and the Rules for Cadastral Survey 2010, and
(b) the survey was undertaken by me or under my personal direction.
Declared on 12 May 2017 12:06 PM

Survey Details

Dataset Description Lot 1 Being Part Section 154 District of Waimea West (Section 2 SO 465583)
Purpose Application
Status Deposited **Type** Parcels without Survey Information
Land District Nelson **Survey Class** Class B
Meridional Circuit Nelson 2000

Survey Dates

Surveyed Date 16/02/2017 **Certified Date** 12/05/2017
Submitted Date 12/05/2017 12:06:30 **Survey Approval Date** 12/05/2017
Deposit Date 28/06/2016

Referenced Surveys

| Survey Number | Land District | Bearing Correction |
|---------------|---------------|--------------------|
| SO 465583 | Nelson | 0°00'00" |
| SO 12622 | Nelson | 0°00'00" |
| SO 9907 | Nelson | 0°00'00" |

Territorial Authorities

Tasman District

Comprised In

CT DR 50/315
CT DI 7/280

Created Parcels

| Parcels | Parcel Intent | Area | CT Reference |
|-----------------------------|------------------|------------------|--------------|
| Lot 1 Deposited Plan 508552 | Fee Simple Title | 0.1389 Ha | 723004 |
| Total Area | | 0.1389 Ha | |

Mark and Vector

Survey Number DP 508552
Meridional Circuit Nelson 2000

| From | To | Code | Bearing | Adpt Surv | Distance | Adpt Surv |
|------------------|------------------|------|------------|-------------|----------|-------------|
| PEG (8) SO 12622 | UNMK (7) SO 9907 | ob0 | 30°12'50" | A SO 9907 | 79.56 | A SO 9907 |
| UNMK (7) SO 9907 | PEG 2 SO 465583 | ob1 | 52°43'20" | A SO 9907 | 60.85 | A SO 465583 |
| PEG 9 SO 465583 | PEG 10 SO 465583 | ob3 | 224°35'30" | A SO 465583 | 26.65 | A SO 465583 |
| PEG 10 SO 465583 | PEG (8) SO 12622 | ob4 | 228°48'30" | A SO 465583 | 13.31 | A SO 465583 |
| PEG 7 SO 465583 | PEG 15 SO 465583 | ob5 | 225°11'30" | A SO 465583 | 16.51 | A SO 465583 |
| PEG 15 SO 465583 | PEG 8 SO 465583 | ob6 | 218°49'30" | A SO 465583 | 9.60 | A SO 465583 |
| PEG 8 SO 465583 | PEG 9 SO 465583 | ob7 | 225°02'30" | A SO 465583 | 9.67 | A SO 465583 |
| PEG 14 SO 465583 | PEG 7 SO 465583 | ob8 | 213°33'00" | A SO 465583 | 57.87 | A SO 465583 |
| PEG 2 SO 465583 | PEG 14 SO 465583 | ob2 | 220°42'00" | A SO 465583 | 4.83 | A SO 465583 |

***** End of Report *****



Diag. A

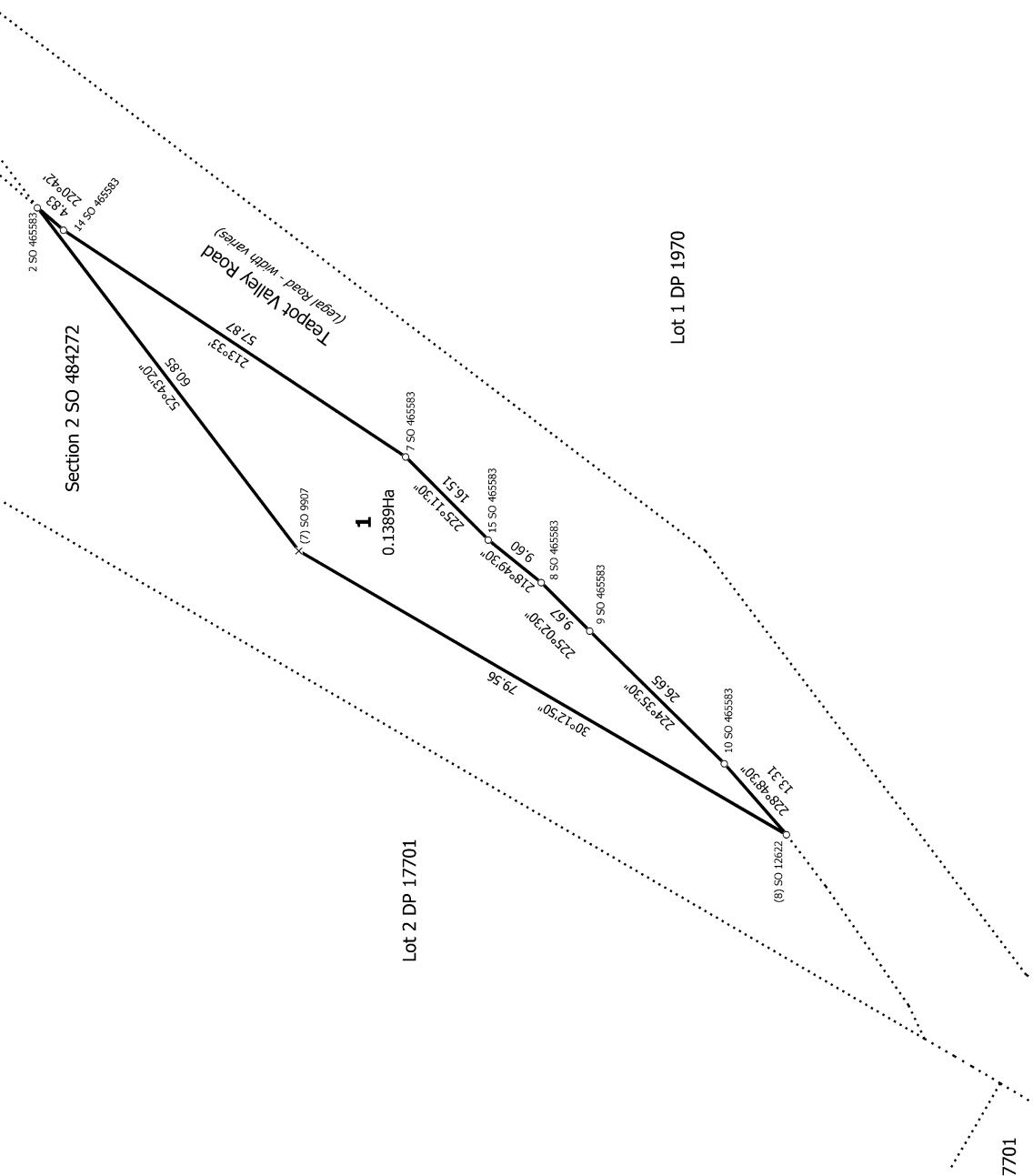

T 1/1

CSD Plan
DP 508552
Deposited on: 28/06/2016

Surveyor: Grant William McGillivray
Firm: Newton & Associates Ltd
Survey Date: 16/02/2017

Lot 1 Being Part Section 154 District of Waimea West (Section 2 SO 465583)

Land District: Nelson
Dataset Type: Parcels without Survey Information
Digitally Generated Plan
Generated on: 31/05/2017 3:07pm Page 3 of 3