



CSD Plan - DP 509641

Survey Number DP 509641
Surveyor Reference 3809
Surveyor William Francis Birch
Survey Firm Birch Surveyors Ltd
Surveyor Declaration I William Francis Birch, being a licensed cadastral surveyor, certify that:
(a) this dataset provided by me and its related survey are accurate, correct and in accordance with the Cadastral Survey Act 2002 and the Rules for Cadastral Survey 2010, and
(b) the survey was undertaken by me or under my personal direction.
Declared on 05 Jul 2017 04:25 PM

Survey Details

Dataset Description LOT 1 BEING PART ALLOTMENT 128 SUBURBAN SECTION 2 PARISH OF PUKEKOHE
Purpose Application
Status Deposited **Type** Parcels without Survey Information
Land District North Auckland **Survey Class** Class A
Meridional Circuit Mount Eden 2000

Survey Dates

Surveyed Date 15/03/2017 **Certified Date** 05/07/2017
Submitted Date 05/07/2017 16:25:55 **Survey Approval Date** 17/07/2017
Deposit Date 27/07/2017

Referenced Surveys

Survey Number	Land District	Bearing Correction
DP 506494	North Auckland	0°00'00"
DP 491822	North Auckland	0°00'00"
DP 481212	North Auckland	0°00'00"
DP 198234	North Auckland	0°00'00"
DP 504791	North Auckland	0°00'00"
DP 485040	North Auckland	0°00'00"
SO 34693	North Auckland	0°00'00"
DP 485346	North Auckland	0°00'00"

Territorial Authorities

Auckland Council

Comprised In

CT NA1117/49 Ltd

Created Parcels

Parcels	Parcel Intent	Area	CT Reference
Lot 1 Deposited Plan 509641	Fee Simple Title	0.0012 Ha	778179
Total Area		0.0012 Ha	

Mark and Vector

Survey Number DP 509641
Meridional Circuit Mount Eden 2000

From	To	Code	Bearing	Adpt Surv	Distance	Adpt Surv
PEG 33 DP 485346	PEG 34 DP 485346	ob0	171°14'00" A	DP 485346	23.31	A DP 485346
PEG 34 DP 485346	PEG 35 DP 485346	ob2	170°04'00" A	DP 485346	27.92	A DP 485346
PEG 35 DP 485346	PEG DP 198234	ob3	168°45'00" A	DP 485346	7.61	A DP 485346
PEG 33 DP 485346	PEG DP 198234	ob1	170°20'15" A	SO 34693	58.82	A DP 485346

***** End of Report *****



Diag. A

Part Allot 126
Sbrm Sec 2
PSH OF Pukekohe

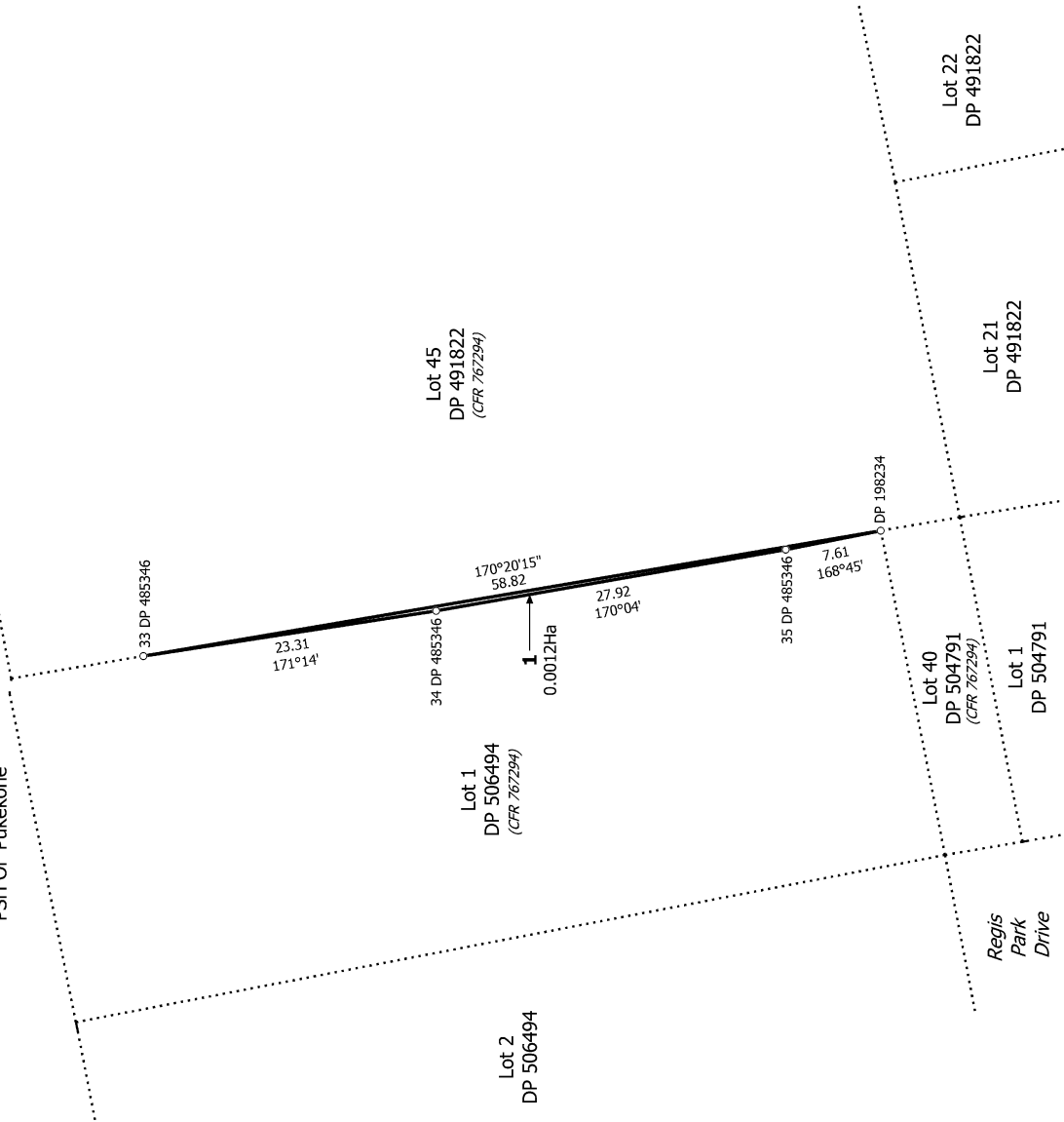

T 1/1