



Title Plan - DP 84206

Survey Number DP 84206
Surveyor Reference 223368 Khandallah
Surveyor Mark Collingwood Goodin
Survey Firm Aurecon (Wellington)
Surveyor Declaration I Mark Collingwood Goodin, being a licensed cadastral surveyor, certify that:
(a) this dataset provided by me and its related survey are accurate, correct and in accordance with the Cadastral Survey Act 2002 and the Rules for Cadastral Survey 2010, and
(b) the survey was undertaken by me or under my personal direction.
Declared on 19 Sep 2011 02:12 PM

Survey Details

Dataset Description UNIT PLAN IN SUBSTITUTION UNDER SECTION 15(4) UNIT TITLES ACT 2010 BEING UNITS OVER PART LOTS 1 & 2 DP 11689 AND SECTION 6 SO 429002

Status Deposited

Land District	Wellington	Survey Class	Class A
Submitted Date	19/09/2011	Survey Approval Date	22/09/2011
		Deposit Date	29/09/2011

Territorial Authorities

Wellington City

Created Parcels

Parcels	Parcel Intent	Area	CT Reference
Accessory Unit 10A Deposited Plan 84206	Accessory Unit		567433
Total Area		0.0000 Ha	

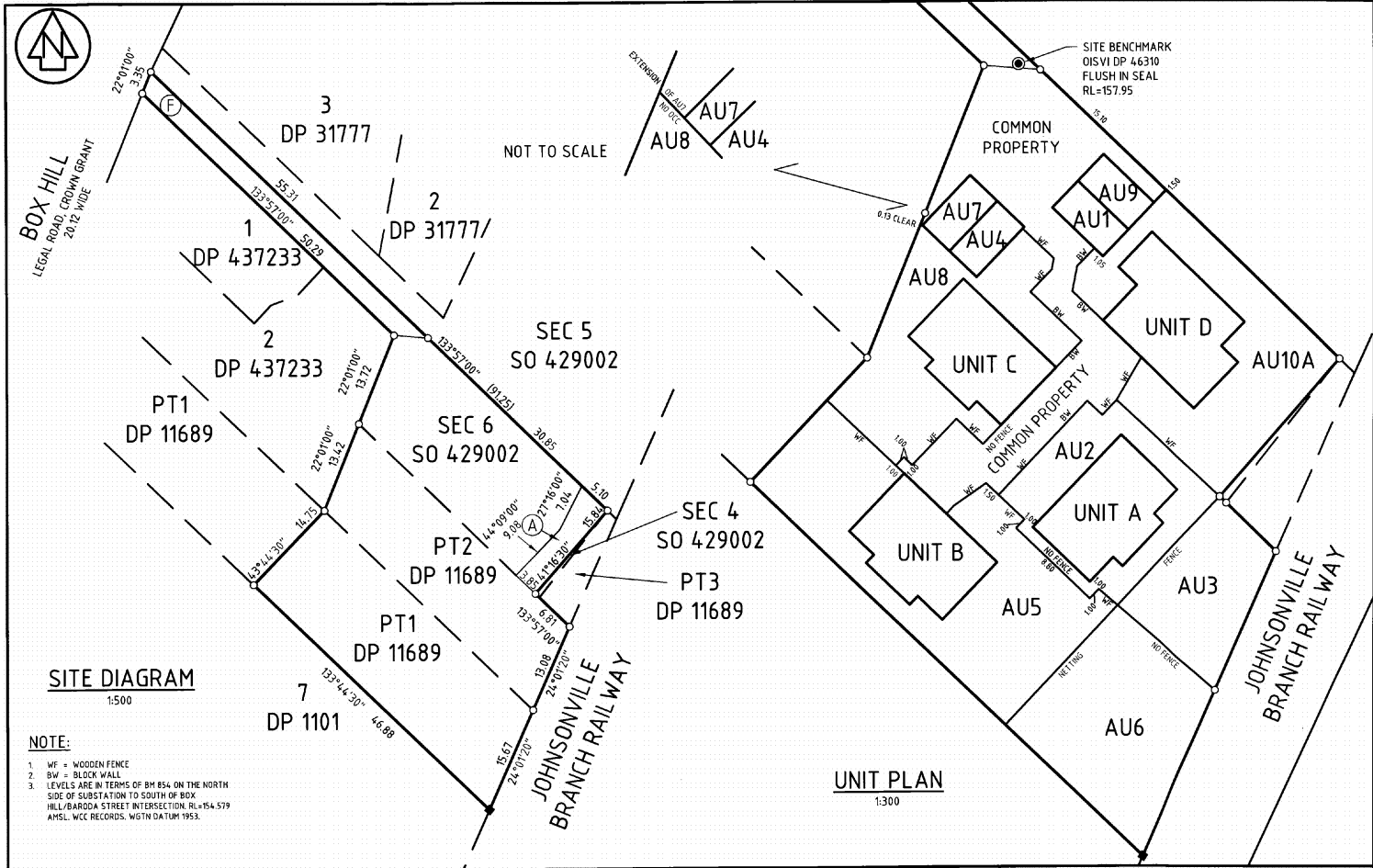

SITE DIAGRAM
1:500

NOTE:
 1. WF = WOODEN FENCE
 2. BW = BLOCK WALL
 3. LEVELS ARE IN TERMS OF BM 854 ON THE NORTH SIDE OF SUBSTATION TO SOUTH OF BOX HILL/BARODA STREET INTERSECTION. RL=154.579 AMSL. WCC RECORDS, WESTN DATUM 1953.

UNIT PLAN IN SUBSTITUTION UNDER SECTION 15(4) UNIT TITLES ACT 2010 BEING UNITS OVER PART LOTS 1 & 2 DP 11689 AND SECTION 6 SO 429002

aurecon
 Surveyed by MARK COLLINGWOOD GOODIN

Scale AS SHOWN Date JULY 2011
 Land District WELLINGTON

SHEET 1 OF 1

DP 84206

Original Sheet Size: A3 File: M:\232386\CADD\ORIG\5318

DP 84206

EXISTING EASEMENTS		
PURPOSE	SHOWN	CREATED BY
Right of Support	A	
Right of Way	F	T. B534256.1

EXISTING APPURTENANT EASEMENT	
PURPOSE	CREATED BY
Right of Way	T.B534256.1