

NOTES

- Coordinates in terms of NZTM, Geoidetic Datum 2000
- Sources: LINZ Topo 50 Map Series
LINZ 2009 Cadastral Data

Please note that the boundary locations are indicative only and are as sourced from LINZ Cadastral Data. This Plan should be read in conjunction with the current Land Status Report and Addendum

Revision #	Service Provider	Approved CCL	Land Status Report	LINZ Lease file ref: PT 179 LIPS 12488
1	The Property Group Ltd	06/2011	Land Status Plan	Run Name: Hunter Valley Station
2	Landpro	14/09/2018	Land Status Plan	Lease Registration Reference: OTA2/1310
3				Land District: Otago
4				
5				

Drawing No: 18109_01_HUNTER VALL LSC SHEET 1 of 5

HUNTER VALLEY LAND STATUS PLAN

SCALE 1:100000

ORIGINAL SIZE
A3



NOTES

- Coordinates in terms of: NZTM, Geodetic Datum 2000
- Sources: LINZ Topo 50 Map Series, LINZ 2009 Cadastral Data

Please note that the boundary locations are indicative only and are as sourced from LINZ Cadastral Data. This Plan should be read in conjunction with the current Land Status Report and Addendum

Revision #	Service Provider	Approved CCL	Land Status Report
1	The Property Group Ltd	06/2011	Land Status Plan
2	Landpro	14/09/2018	Land Status Plan
3			
4			
5			

Drawing No: 18109 SHEET 2 of 5

LINZ Lease file ref: PT 179 LIPS 12488
Run Name: Hunter Valley Station
Lease Registration Reference: OTA2/1310
Land District: Otago

SCALE 1 : 50000

HUNTER VALLEY LAND STATUS PLAN

1 0 km 1 2

ORIGINAL SIZE A3



NOTES

- Coordinates in terms of NZTM, Geodetic Datum 2000
- Sources: LINZ Topo 50 Map Series, LINZ 2009 Cadastral Data

Please note that the boundary locations are indicative only and are as sourced from LINZ Cadastral Data. This Plan should be read in conjunction with the current Land Status Report and Addendum

Revision #	Service Provider	Approved CCL	Land Status Report	LINZ Lease file ref: PT 179 LIPS 12488
1	The Property Group Ltd	06/2011	Land Status Plan	Run Name: Hunter Valley Station
2	Landpro	14/09/2018	Land Status Plan	Lease Registration Reference: OTA2/1310
3				Land District: Otago
4				
5				

Drawing No: 18109 SHEET 3 of 5 SCALE 1:50000

HUNTER VALLEY LAND STATUS PLAN

1 0 km 1 2

ORIGINAL SIZE
A3

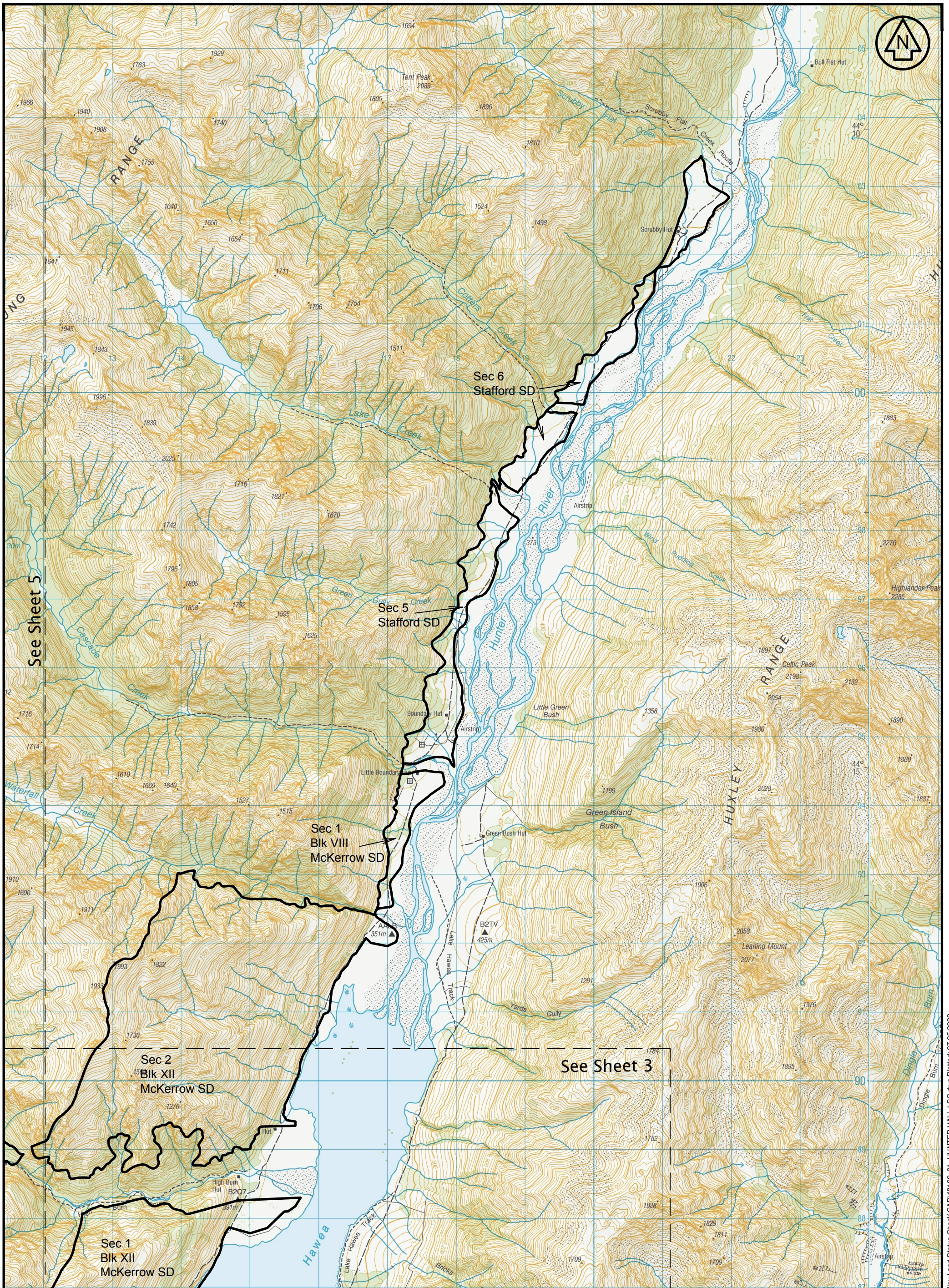

See Sheet 5

See Sheet 3



NOTES
 1. Coordinates in terms of:
 NZTM, Geoidetic Datum 2000
 2. Sources:
 LINZ Topo 50 Map Series
 LINZ 2009 Cadastral Data
 Please note that the boundary locations are
 indicative only and are as sourced from LINZ
 Cadastral Data. This Plan should be read in
 conjunction with the current Land Status
 Report and Addendum

Revision #	Service Provider	Approved CCL	Land Status Report	LINZ Lease file ref:
1	The Property Group Ltd	06/2011	Land Status Plan	PT 179 LIPS 12488
2	Landpro	14/09/2018	Land Status Plan	Run Name: Hunter Valley Station
3				Lease Registration Reference: OTA2/1310
4				Land District: Otago
5				

Drawing No: 18109 SHEET 4 of 5 SCALE 1:50000

**HUNTER VALLEY
LAND STATUS PLAN**

1 0 km 1 2

ORIGINAL SIZE
A3

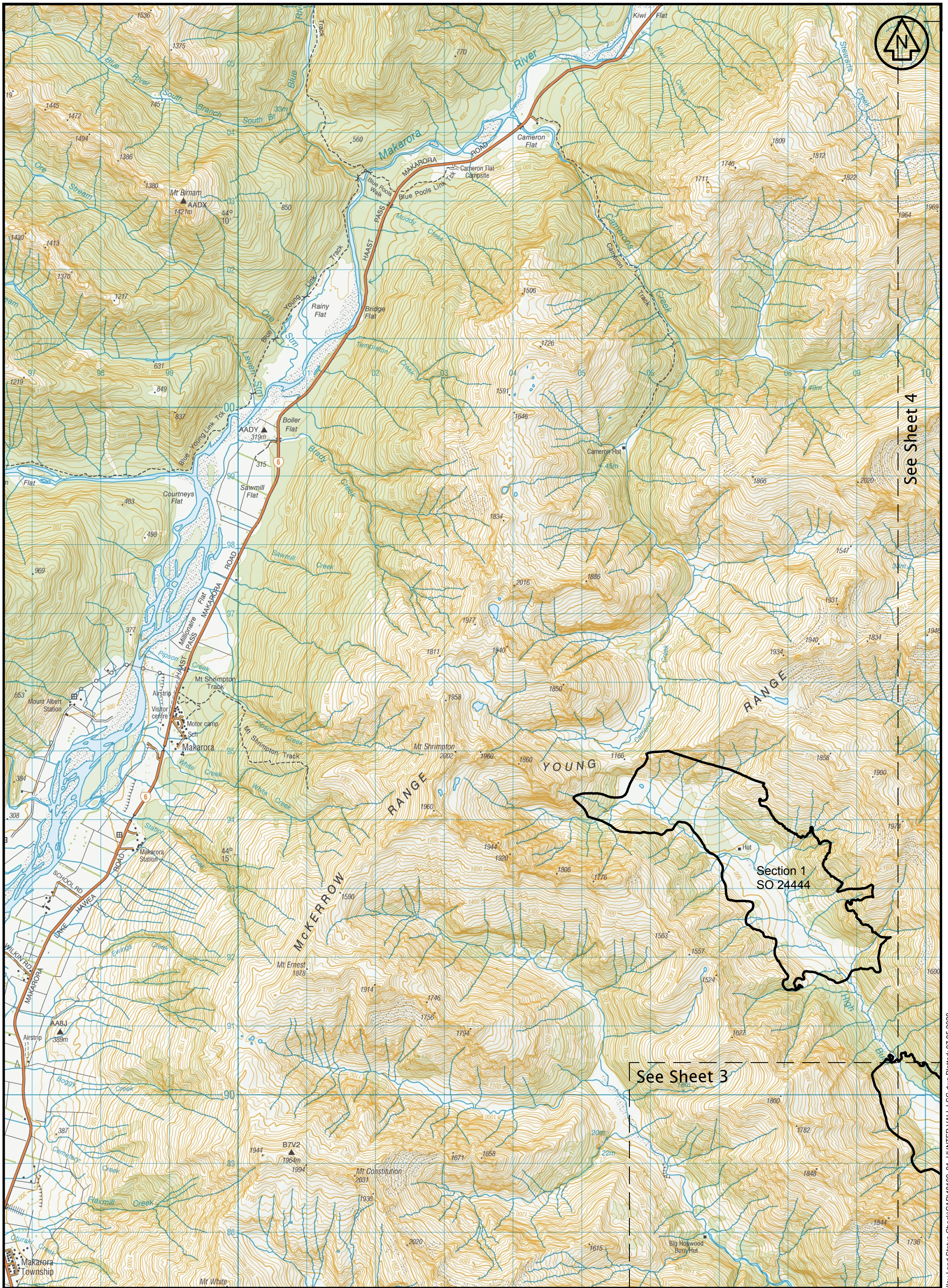

See Sheet 4

See Sheet 3

Section 1
SO 24444



NOTES

- Coordinates in terms of NZTM, Geodetic Datum 2000
- Sources: LINZ Topo 50 Map Series
LINZ 2009 Cadastral Data

Please note that the boundary locations are indicative only and are as sourced from LINZ Cadastral Data. This Plan should be read in conjunction with the current Land Status Report and Addendum

Revision #	Service Provider	Approved CCL	Land Status Report	LINZ Lease file ref: PT 179 LIPS 12488
1	The Property Group Ltd	06/2011	Land Status Plan	Run Name: Hunter Valley Station
2	Landpro	14/09/2018	Land Status Plan	Lease Registration Reference: OTA2/1310
3				Land District: Otago
4				
5				

HUNTER VALLEY LAND STATUS PLAN

SCALE 1 : 50000

ORIGINAL SIZE
A3