

Nett Appellations Allocated

Description	Previously Shown	Area	Chief Surveyor
Section 1 SO 22384	A	400m ²	<i>[Signature]</i>
Section 2 SO 22384	B & D	1.96ha	
Section 3 SO 22384	E & F	2.72ha	
Section 4 SO 22384	H & I	3.76ha	

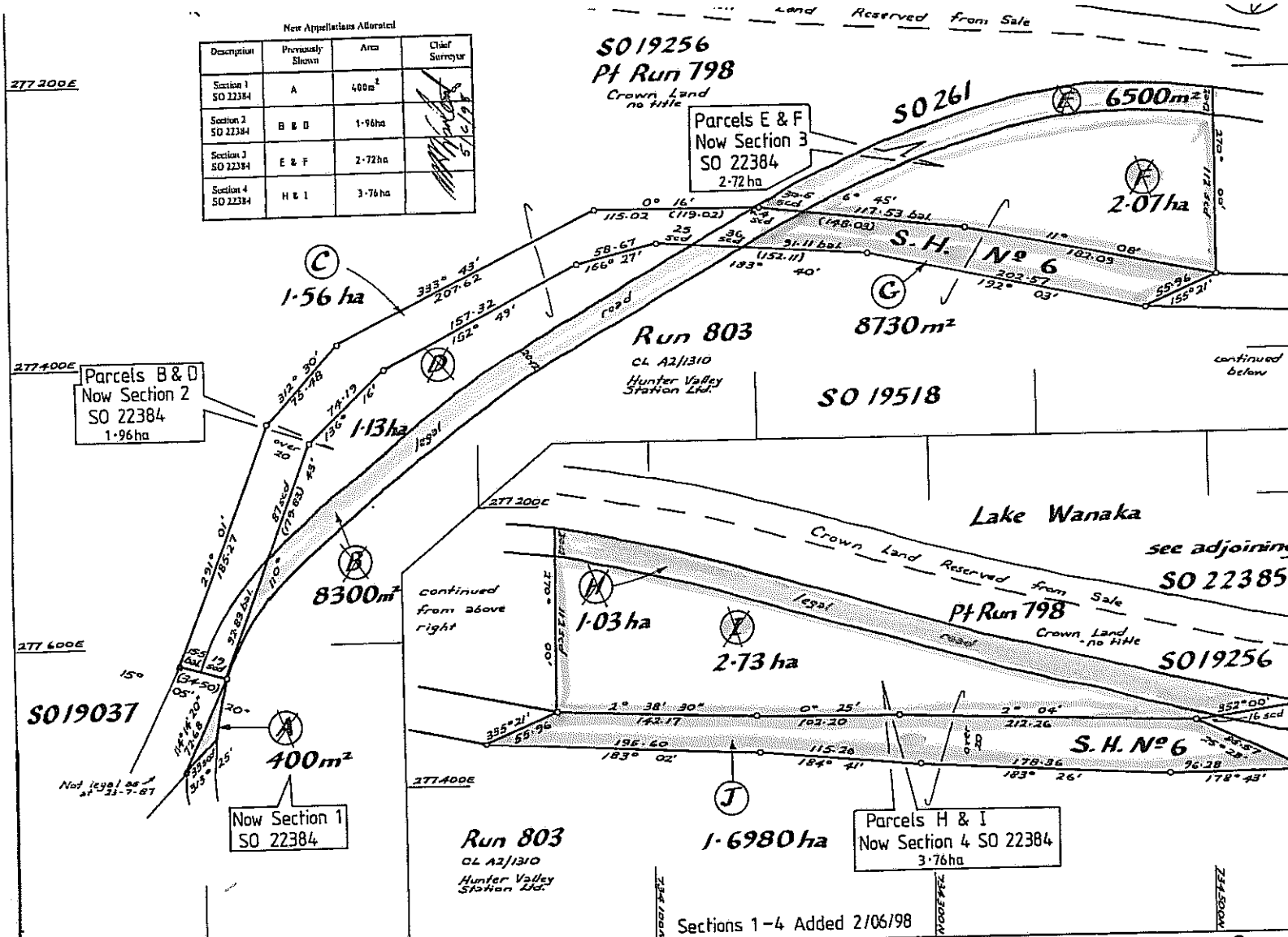

Schedule of Areas		
Shown	Description	Area
Road to be Stopped		
A	adj Run 803	400m ²
B	adj Run 803 and Pt Run 798	8300m ²
E	adj Run 803 and Pt Run 798	6500m ²
H	adj Run 803 and Pt Run 798	1.13ha
Land Required for Road		
C	Pt Run 798 Crown Land - no title	1.56ha
G	Pt Run 803 CL A2/1310	8730m ²
J	Pt Run 803 CL A2/1310	1.6980ha
Severances		
D	Pt Run 798 Crown Land - no title	1.13ha
F	Pt Run 803 CL A2/1310	2.07ha
I	Pt Run 803 CL A2/1310	2.73ha

Datum: Geodetic 1949
Circuit: Lindis Peak
Origin: Coordinates are in terms of
 Lindis Peak with false origin
 700 000 m N, 300 000 m E

Total Area 12.6110 ha
Comprised in CL A2/1310, Crown Land,
 no title

I, **William Gavin Whiting**
 Registered Surveyor and holder of an annual practicing certificate for who
 may act as a registered surveyor pursuant
 of the Survey Act 1986) hereby certify that this plan has been made
 from surveys executed by me or under my directions, that both plan and
 survey are correct and have been made in accordance with the Survey
 Regulations 1972.
 Dated at Dunedin this 23rd day
 of June 1987 Signature *[Signature]*
 Field Book 2324 p. 1-12 Traverse Book 2384 p. 176-178
 Reference Plans SO's 261, 12464, 15037,
 19518, 15744, 19256
 Examined *[Signature]* Correct *[Signature]*

Approved as to Survey *[Signature]*
 31/7/87 Chief Surveyor
 Deposited this ___ day of ___ 19___
 ___ District Land Registrar

LAND DISTRICT **OTAGO**
 SURVEY BLK. & DIST. 1, MID WANAKA
 NZMS 261 SHT. F39 RECORD MAP No. F39

**LAND REQUIRED FOR ROAD, ROAD
 TO BE STOPPED, SEVERANCES**

TERRITORIAL AUTHORITY **VINCENT COUNTY**
 Surveyed by **W. G. WHITING, MWD.**
 Scale 1:2000 Date **JANUARY 1987**

File
 Received 3/7/87
 Instructions
SO 22384

SURVEYOR GENERAL, DEPARTMENT OF LANDS AND SURVEY NEW ZEALAND

"RELEASED UNDER THE OFFICIAL INFORMATION ACT"

L. & S.-N. 17: Card 1 of 3 : Land District: OTAGO Plan No. SO 22384

Part Sec. Rd.	Lot. Stm.	Letter Colour	Area		Gazette Reference	Document Number	Description of Action	Remarks
			Ha	m ²				
BLK 1, MID WANAKA S.D.								
		A	0400		1998 p 1593		Stopped Road	(1) (5)
		B	8300		"		"	(2) (6)
		C	15600		1998 p 1593		Set apart for Road	
		D	11300		"		Land Taken	(2) (6)
		E	6500		1998 p 1593		Stopped Road	(3)

L. & S.-N. 17: Card 2 of 3 : Land District: OTAGO Plan No. SO 22384

Part Sec. Rd.	Lot. Stm.	Letter Colour	Area		Gazette Reference	Document Number	Description of Action	Remarks
			Ha	m ²				
		F	20700		1998 p 1593		Leasehold Estate - Taken	(3)
		G	8730		1998 p 1593		Acquired for Road	
		H	10300		"		Stopped Road	
		I	27300		1998 p 1593		Land Taken	(4)
		J	16980		1998 p 1593		Acquired for Road	(4)

DOSLI D20 Card 3 of 3 : Land District: Otago SO Plan No. 22384

Part Sec. Rd.	Lot. Stm.	Letter Colour	Area		Gazette Reference	Document Number	Description of Action	Remarks
			Ha	m ²				
<u>SUBSEQUENT ACTIONS</u>								
		(1)					Now SECTION 1 SO 22384 22384	(5)
		(2)	1	9600			Now SECTION 2 SO 22384	
		(3)					Now SECTION 3 SO 22384	
		(4)					Now SECTION 4 SO 22384	
		(5)			1999 p 2346		Amalg in CL. A2/1310	
		(6)			1999 p 2346		" " "	

CDL S15 - Request Manual Copy	
Document Type	<input type="checkbox"/> Request Id: 109142
Reference Number: SO 22384	User Id: jkiik001
Land District: Otago	Request Date: 02/09/2002 15:09:56
Method of Delivery: Fax	Client Reference: 6NLITR.02/556YD
Requested By: JOHN KIRK	Status: Pending
<input type="checkbox"/> Certified Copy	
Comments:	HUNTER VALLEY STATION
Delivery Details	
Firm:	Opus International Consultants Ltd (Dunedin)
Primary Contact:	Mr Robin Whelan
Street:	Private Bag 1913
Town:	Dunedin
Country:	New Zealand
Postcode:	
Fax Number:	03 474 8995
Fees:	OK Cancel

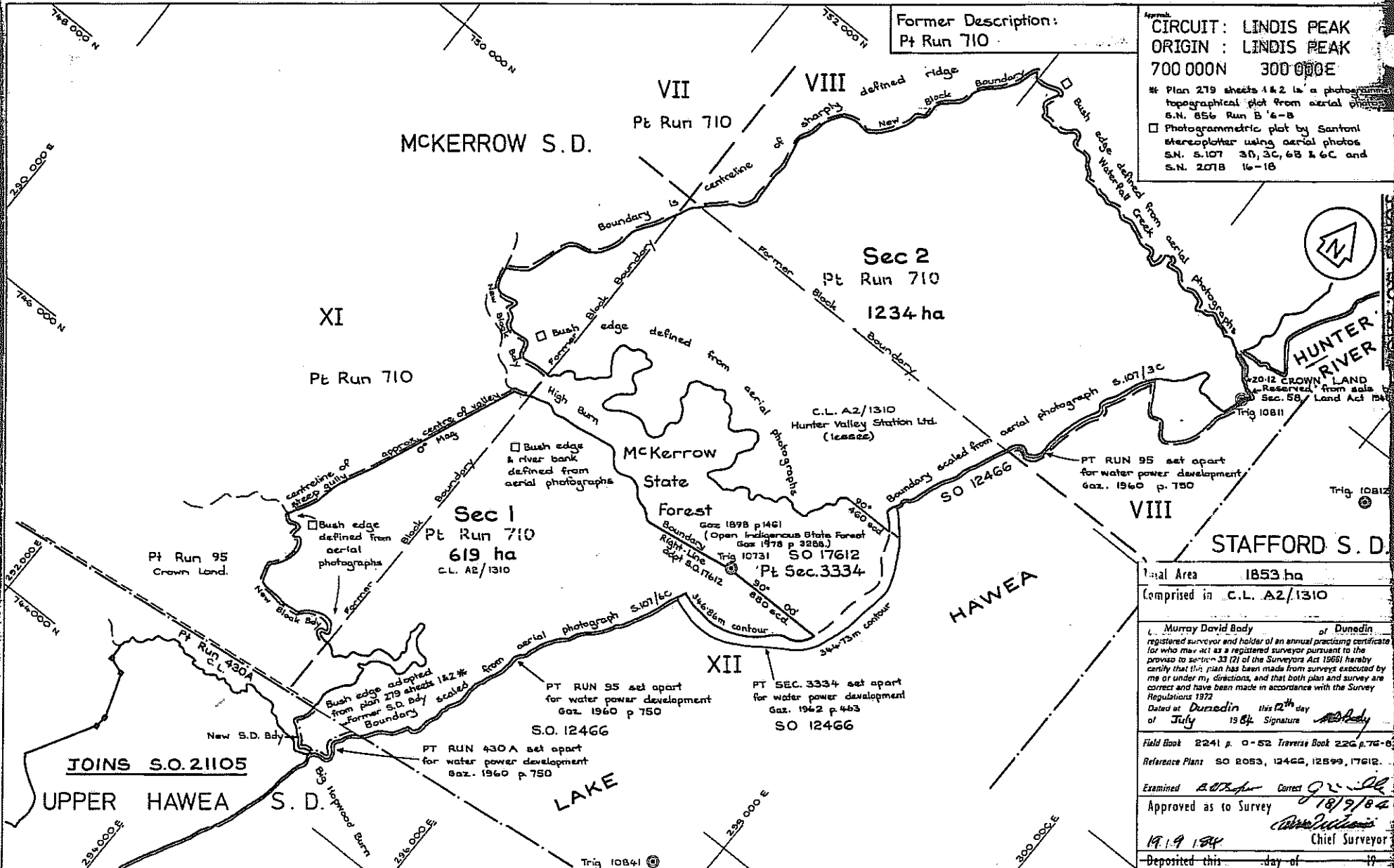

Former Description:
Pt Run 710

Approved
CIRCUIT: LINDIS PEAK
ORIGIN: LINDIS PEAK
700 000N 300 000E

* Plan 279 sheets 1 & 2 is a photographic topographical plot from aerial photos S.N. 856 Run B '6-B

□ Photogrammetric plot by Santoni stereoplottor using aerial photos S.N. 5107 30, 3C, 68 & 6C and S.N. 2078 16-18

Total Area 1853 ha
Comprised in C.L. A2/1310

Murray David Body of Dunedin registered surveyor and holder of an annual practicing certificate for who may act as a registered surveyor pursuant to the proviso to section 33 (2) of the Surveyors Act 1966) hereby certify that this plan has been made from surveys executed by me or under my direction, and that both plan and survey are correct and have been made in accordance with the Survey Regulations 1972

Dated at Dunedin this 12th day of July 1984 Signature *M.D. Body*

Field Book 2241 p. 0-52 Travels Book 226 p. 76-86
Reference Plans SO 2053, 12466, 12899, 17612

Examined *B.D. for* Correct *gr. ill*
Approved as to Survey 18/9/84

19.9.1984 Chief Surveyor

Deposited this ... day of ... 19...

District Land Registrar

LAND DISTRICT OTAGO R.M. 6 729 & 039A
SURVEY BLK. & DIST. XII, MCKERROW
NZMS 261 SHEET NO. G38, G39

SECTIONS 1 & 2

LOCAL AUTHORITY VINCENT COUNTY
Surveyed by JOHNSTON, HATFIELD, ANDERSON & PARTNERS
Scale 1:20000 Date FEB 1984

File P 170
Received 12-7-84
Instructions 83/62

S.O. 21106

"RELEASED UNDER THE OFFICIAL INFORMATION ACT"

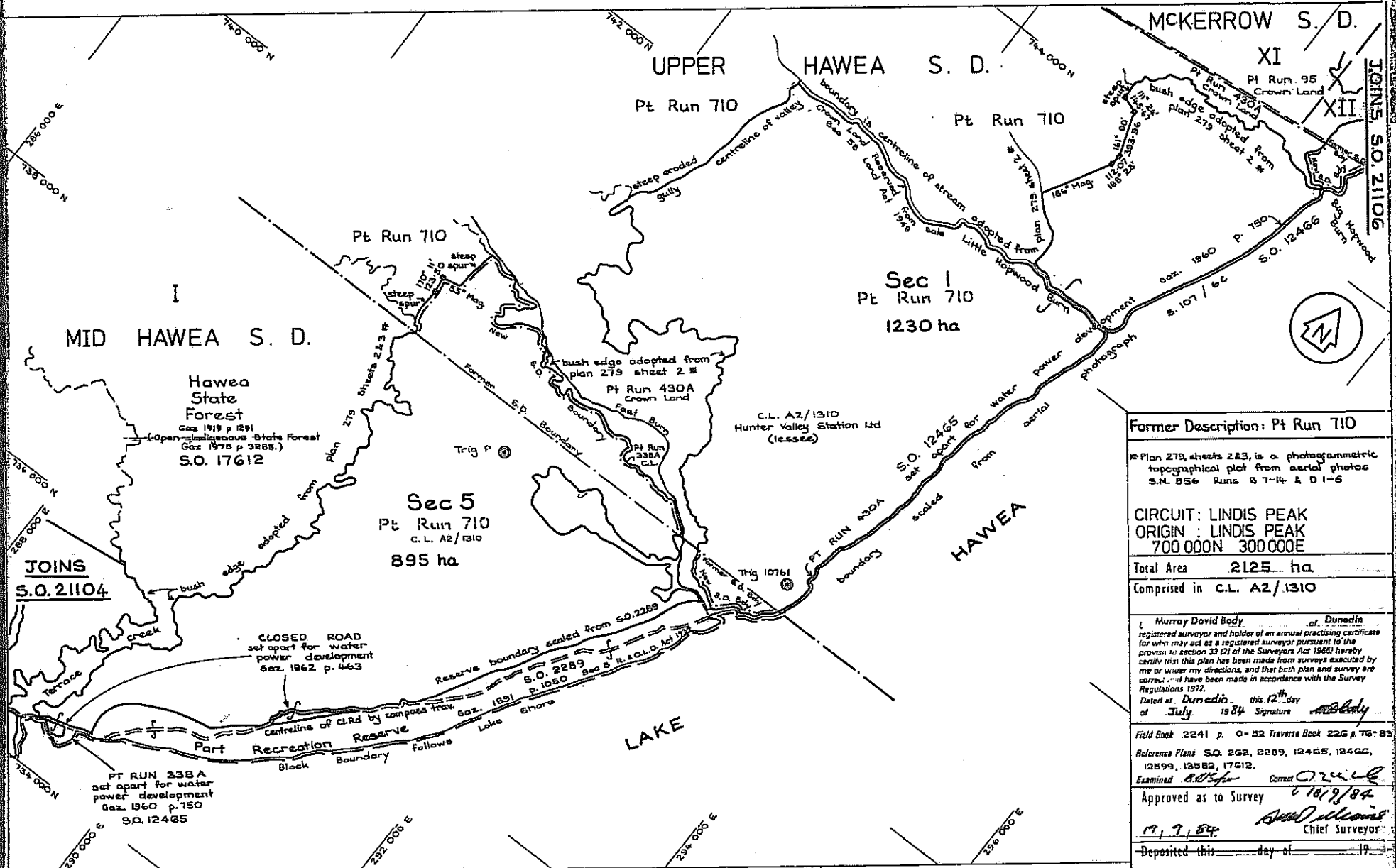

Former Description: Pt Run 710

Plan 279, sheets 2&3 is a photogrammetric topographical plot from aerial photos S.N. 856 Runs 8 7-14 & D1-6

CIRCUIT: LINDIS PEAK
ORIGIN: LINDIS PEAK
700 000N 300 000E

Total Area 2125 ha
Comprised in C.L. A2/1310

Murray David Body of Dunedin registered surveyor and holder of an annual practising certificate for whom may act as a registered surveyor pursuant to the provisions of section 33 (2) of the Surveyors Act 1968 hereby certify that this plan has been made from surveys executed by me or under my directions, and that both plan and survey are correct, and if have been made in accordance with the Survey Regulations 1972.

Dated at Dunedin this 12th day of July 1984 Signature M.D. Body

Field Book 2241 p. 0-52 Traverse Book 226 p. 76-82

Reference Plans S.O. 262, 289, 12465, 12466, 12899, 13582, 17012.

Examined M.D. Body Correct O. J. ...

Approved as to Survey 17/7/84 Chief Surveyor

Deposited this 17 day of July 1984

LAND DISTRICT OTAGO R.M. 699A
 SURVEY BLK. & DIST. UPPER & MID HAWEA
 NZMS 261 SHEET NO. G 39

SECTION 1 UPPER HAWEA S.D. & SECTION 5 BLOCK I MID HAWEA S.D.

LOCAL AUTHORITY VINCENT COUNTY
 Surveyed by JOHNSTON, HATFIELD, ANDERSON & PARTNERS
 Scale 1:20000 Date FEB 1984

District Land Registrar
 File P.179
 Received 27.7.84
 Instructions B3/G2 **S.O. 21105**

Approved as to Layout
SEE PLAN FILE
District Commissioner of work
16 / 3 / 81

SCHEDULE OF AREAS		
LAND REQUIRED FOR ROAD		
Shown	Description	Area
(A)	Pt Run 710	3.9510 ha

Coords in terms of Geodetic Datum 1947
Lindis Peak Circuit
False Origin 700 000 N, 300 000 E

Total Area 3.9510 ha
Comprised in

Kenneth Walter Paterson of *Wanaka*
Registered Surveyor and holder of an annual practicing certificate
herby certify that this plan has been made from Surveys executed
by me or under my direction; that both plan and Survey are correct
and have been made in accordance with the regulations under the
Surveyors Act 1966
Dated at *Wanaka* this 16th day
of *March* 1981 Signature *K. W. Paterson*

Field Book 2148 p. 88 - 95 Traverse Book 209 p. 175 - 176
Reference Plans S.O: 945 8322 12464 12599 16522
19037 19407 19410 19518
Examined *R. L. Young* Correct *R. L. Young*

Approved as to Survey *K. W. Paterson* 16/3/81
12, 6, 81 Chief Surveyor

Deposited this day of 19

District Land Registrar

File 16.16.1.1
Received 32-3-81
Instructions SO 19808

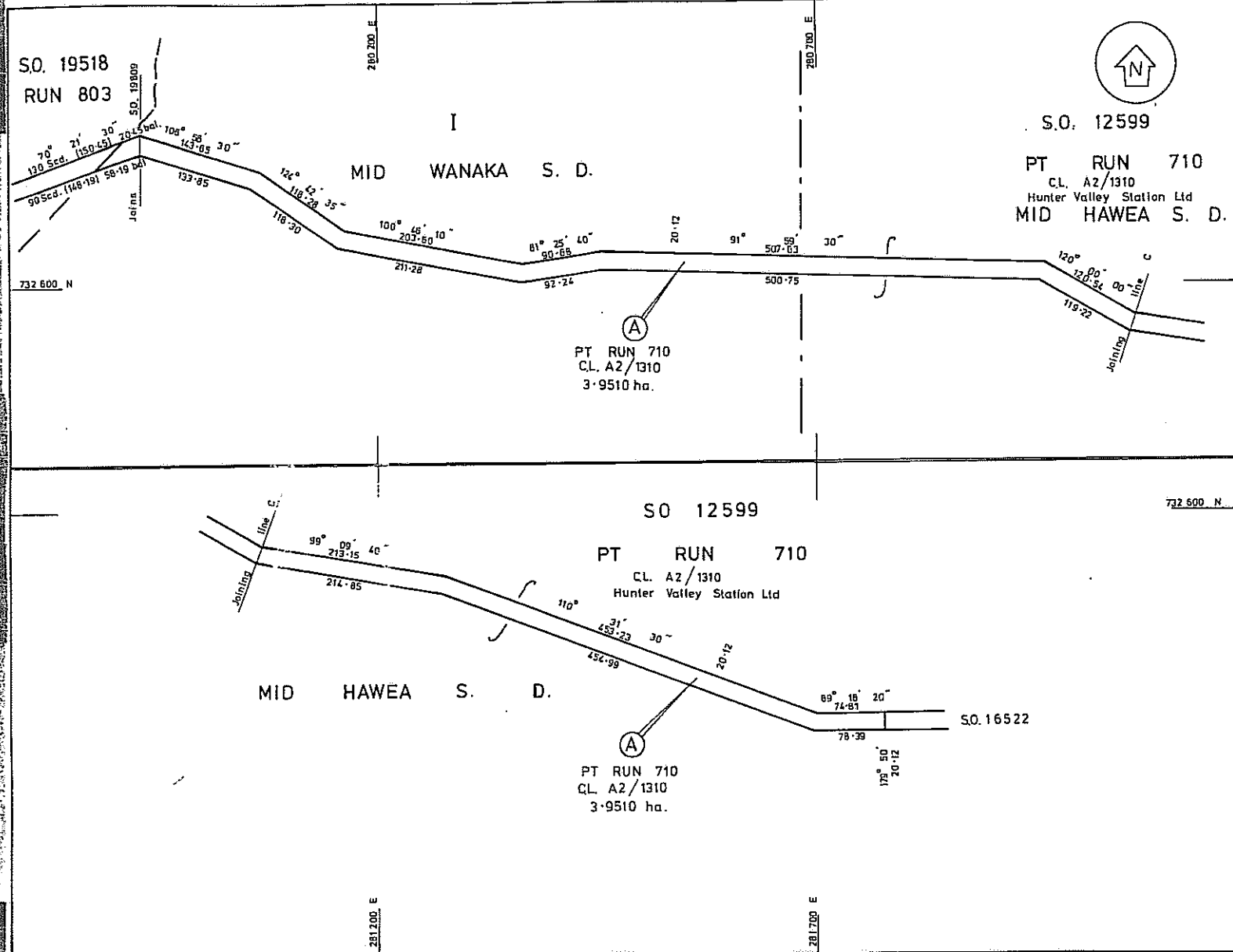

LAND DISTRICT OTAGO
SURVEY BLK. & DIST. BLK I MID WANAKA MLD HAWEA
NZMS 261 SHEET No. F 39

PLAN OF LAND REQUIRED FOR ROAD
LOCAL AUTHORITY VINCENT COUNTY
Surveyed by K.W. PATERSON
Scale 1 : 3000 Date FEB 1981

"RELEASED UNDER THE OFFICIAL INFORMATION ACT"

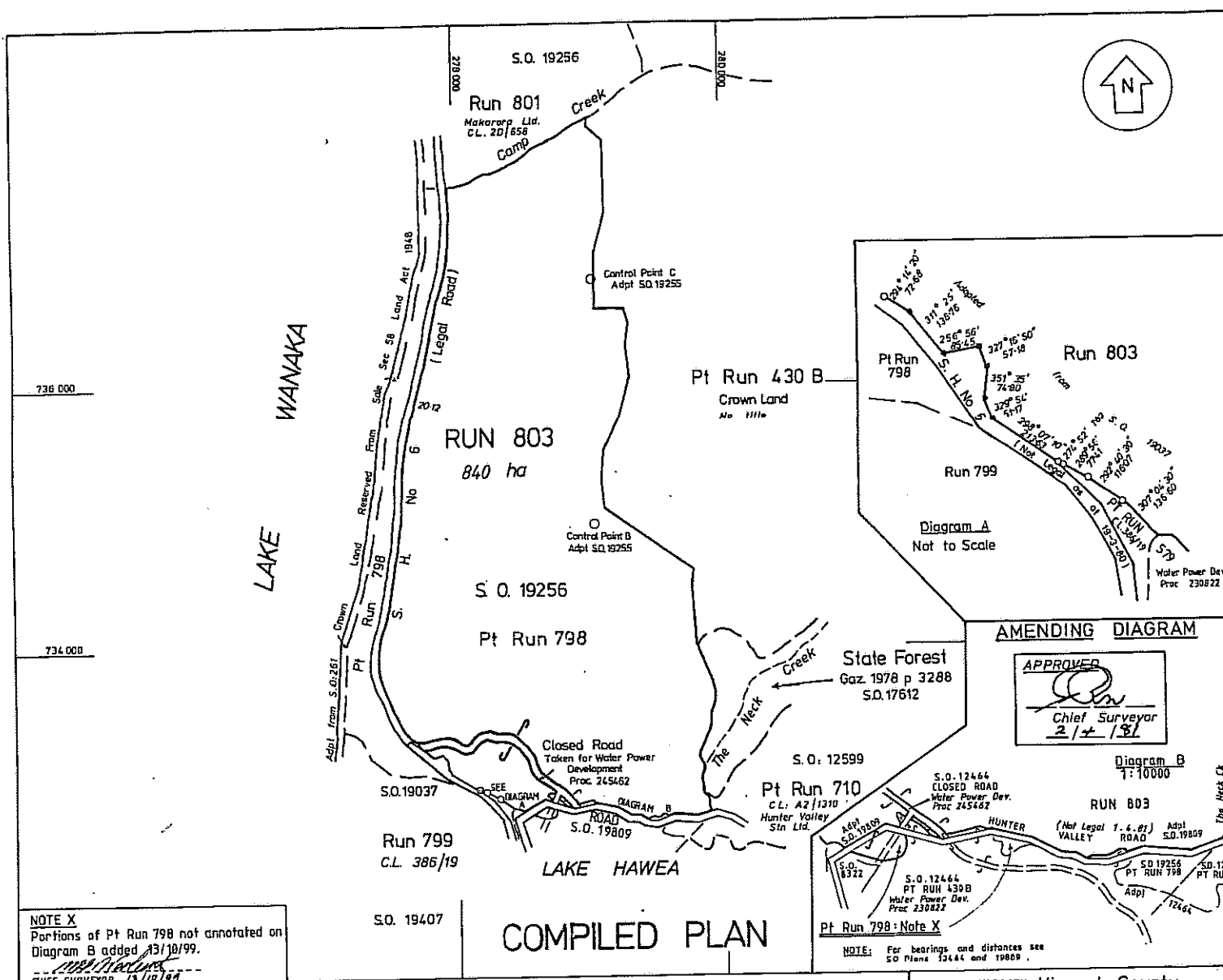

Former Description:
Pt Run 798, Blk I,
Mid Wanaka S.D.

All adoptions from S.O. 19256 unless
otherwise shown

DATUM: Geodetic 1949
Lindis Peak Circuit

FALSE ORIGIN: 700 000 mN
300 000 mE

Total Area **840 ha**
Comprised in Crown Land - No Title

(Signature)
Chief Surveyor
2/4/81

Diagram B
7:10000

Field Book p. Traversa Book p.
Reference Plans S.O. 261, 8322, 12464, 17612, 19255,
19256, 19037, 19407
Examined R.L. Young Correct *(Signature)*
Approved as to Survey *(Signature)*
5/5/80 Chief Surveyor

Deposited this day of 19

District Land Registrar

File P 179
Received 31-3-80
Instructions

S.O. 19518

NOTE X
Portions of Pt Run 798 not annotated on
Diagram B added 13/10/99.
(Signature)
CHIEF SURVEYOR 13/10/99

NOTE: For bearings and distances see
S.O. Plans 12444 and 19809.

LAND DISTRICT OTAGO S.O.R.M. 742
SURVEY BLK. & DIST. I, Mid Wanaka S.D.
NZMS 261 F 39
177 SHEET No. S 107

PLAN OF RUN 803

LOCAL AUTHORITY Vincent County
Compiled in Survey Office
Scale 1:20 000 Date March 1980

Sec 3 Blk 1
Mid Hawea SURVEY DISTRICT
(SO 21104)
(368.0000)

3034109
1050000493116
Pt
RUN 340A
(SO 262, SO 12465)
29082/22100

Not correct

all ~~SO 21104~~

Sec 3 Blk 1
Mid Hawea SURVEY DISTRICT
(SO 21104)
(368.0000)

*Sec 3, Blk 1
Mid Hawea Survey
District.*

(SO, # 21104)

Recreation Reserve Blk 1
Mid Hawea ED

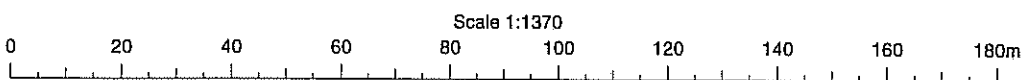

PT RUN 579
Dev. of Water Power
Proc. 230 822
263 m²

DIAG 'A'
Distorted

PT RUN 430 B
Dev. of Water Power
Proc. 230822
510 m²

PT RUN 798
Crown Land
No title
4100 m²

S.O. 19518
RUN 803
Crown Land
No title
BLOCK I
MID WANAKA S. D.

S.O. 19256
PT RUN 798
Crown Land
No title
6650 m²

NOTE
The boundary adopted from S.O. 12464 is the Maximum Flood Level (350.82 m) or 20.12 m beyond the Maximum Control Level (348.69 m) whichever is the greater.

PT CLOSED RD
Dev of Water Power
Proc. 245462
430 m²

PT RUN 430 B
Dev of Water Power
Proc. 230822
2915 m²

PT RUN 430 B
Dev of Water Power
Proc. 230822
2970 m²

PT CLOSED RD
Dev of Water Power
Proc. 245 462
433 m²

PT RUN 798
Crown Land
No title
250 m²

PT RUN 430 B
Dev. of Water Power
Proc. 230822
900 m²

PT RUN 430 B
Dev of Water Power
Proc. 230822
3600 m²

S.O. 19518
RUN 803
Crown Land
No title

S.O. 12599
Pt Run 710
CL A2/1310
Hunter Valley Stn
Ud.

PT RUN 798
Crown Land
No title
6925 m²

PT RUN 579
CL 386/19
1600 m²

C.M., J.H., L.N., J.C. & M.G. Burdon,
W.R. Jackson & The Trustees
Executors & Agency Co
of N.Z. Ltd.

PT RUN 579
CL 386/19
1.19 ha

Run 799
S.O. 19407
CL: 386/19

C.M., J.H., L.N., J.C. & M.G. Burdon,
W.R. Jackson & The Trustees
Executors & Agency Co of N.Z. Ltd.

PT RUN 579
CL 386/19
2000 m²

Approved as to Layout
SEE PLAN FILE
District Commissioner of Works
16/3/81

SCHEDULE OF AREAS		
LAND REQUIRED FOR ROAD		
Shown	Description	Area
(A)	Pt Run 579	1600 m ²
(B)	Pt Run 579	8190 m ²
(C)	Pt Sec 1	3910 m ²
(D)	Pt Run 579	263 m ²
(E)	Pt Run 430 B	510 m ²
(F)	Pt Run 798	4100 m ²
(G)	Pt Closed Road	433 m ²
(H)	Pt Run 798	250 m ²
(I)	Pt Run 430 B	2970 m ²
(J)	Pt Closed Road	430 m ²
(K)	Pt Run 430 B	2915 m ²
(L)	Pt Run 798	6650 m ²
(M)	Pt Run 430 B	900 m ²
(N)	Pt Run 430 B	3600 m ²
(O)	Pt Run 798	6925 m ²
SEVERANCE		
(P)	Pt Run 579	2000 m ²
(Q)	Pt Run 579	1.19 ha

Coords in terms of Geodetic Datum 1945
Lindie Peak Circuit
False Origin 700 000 N, 300 000 E

Total Area 5.7556 ha
Comprised in

I, Kenneth Walter Paterson, of Manakau
Registered Surveyor and holder of an annual practicing certificate
herby certify that this plan has been made from Surveys executed
by me or under my direction; that both plan and Survey are correct
and have been made in accordance with the regulations under the
Surveyors Act 1968

Dated at Manakau this 6th day
of March 1981 Signature *Kenneth W. Paterson*

Field Book 2148 p.88-95 Traverse Book 209 p.175-176
Reference Plans S.O. 945 8322 12464 12599 16522
19037 19407 19410 19518

Examined R. I. Young Correct *R.I. Young*
Approved as to Survey *R.I. Young* 10/6/81

12/6/81 Chief Surveyor

Deposited this day of 1981

District Land Registrar

File 16/6/1
Received 12-3-81
Instructions SO 19809

LAND DISTRICT OTAGO RM. 742 G39C
SURVEY BLK. & DIST. BLK I MID WANAKA
NZMS 261 SHEET No. F.39

PLAN OF LAND REQUIRED FOR ROAD

LOCAL AUTHORITY VINCENT COUNTY
Surveyed by K.W. PATERSON
Scale 1:3000 Date FEB. 1981

"RELEASED UNDER THE OFFICIAL INFORMATION ACT"

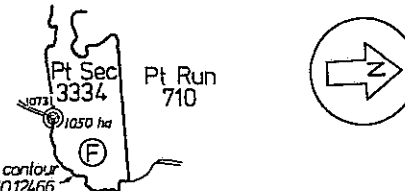
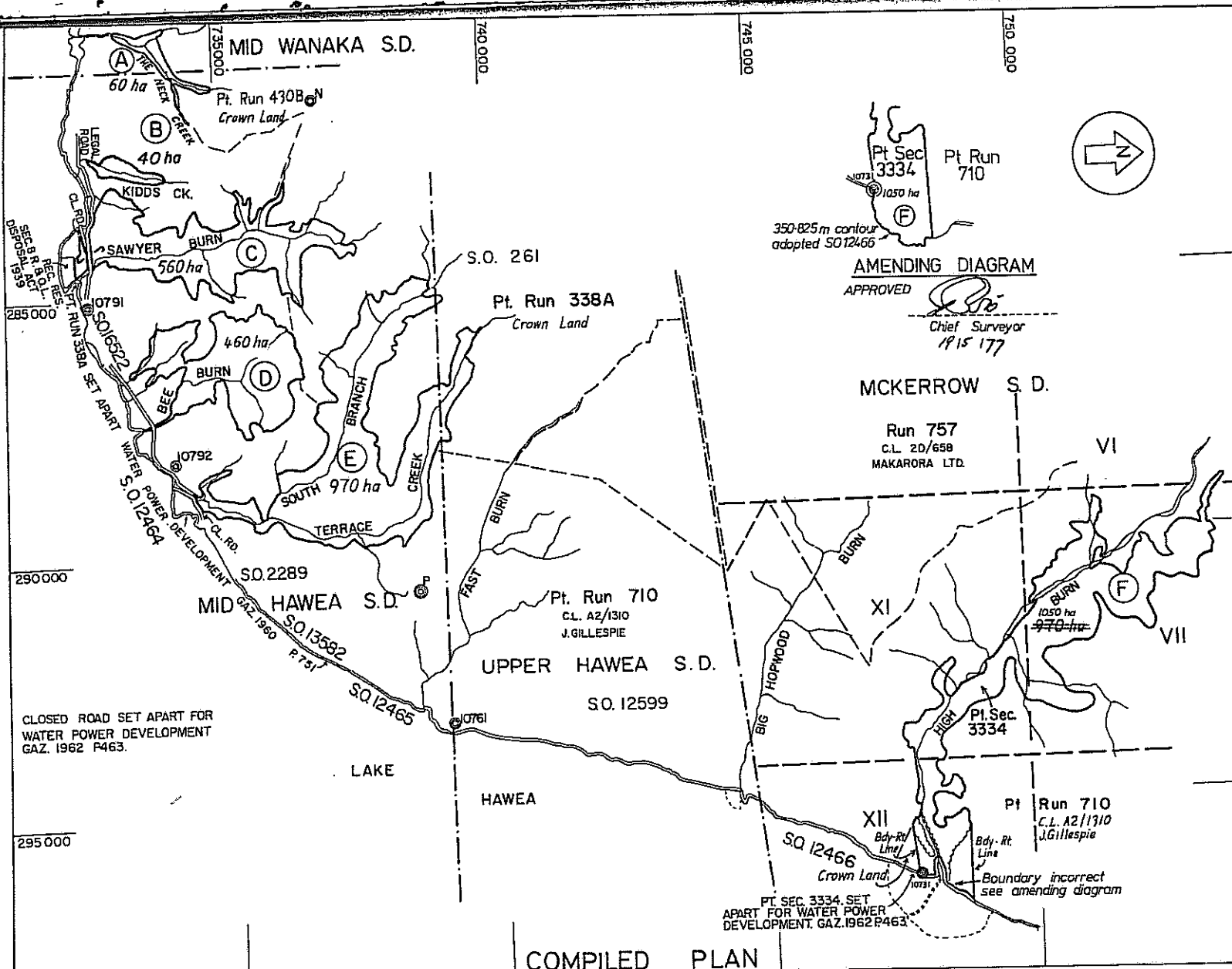

AMENDING DIAGRAM
 APPROVED *[Signature]*
 Chief Surveyor
 1915 177

MCKERROW S. D.
 Run 757
 C.L. 2D/658
 MAKARORA LTD.

LAND TO BE RE-GAZETTED AS PROVISIONAL STATE FOREST.		
	NEW AREA	FORMER AREA
A	60 ha	} 1497.3 ha
B	40 ha	
C	560 ha	
D	460 ha	
E	970 ha	
F	970 ha 1050 ha	

THE BOUNDARY REDEFINITION SHOWN HEREON HAS BEEN OBTAINED FROM TOPOGRAPHICAL SURVEYS MADE DURING 1970 BY THE DEPARTMENT OF LANDS AND SURVEY FROM AERIAL PHOTOGRAPHS TAKEN IN 1959 & 1966 THIS PLAN REPRESENTS THE MOST ACCURATE PLANIMETRIC DEFINITION AVAILABLE AT THIS DATE OF THE BOUNDARIES OF STATE FOREST BORDERED IN BOLD BLACK LINE HEREON, DESCRIBED IN GAZETTE 1898 P1461 AND GAZETTE 1919 P1291 AND PART SHOWN ON S013900

Note: Boundary follows Bush edge unless otherwise shown.

Datum: Geodetic 1949
 Lindis Peak Circuit
 False origin.

Total Area ~~3060 ha~~ 3140 ha
 Comprised in GAZ. 1898 P. 1461
 GAZ. 1919 P. 1291

I, Registered Surveyor and holder of an annual practicing certificate hereby certify that this plan has been made from surveys executed by me or under my direction; that this plan and survey are correct and have been made in accordance with the regulations under the Surveyors Act 1988.

Dated at _____ this _____ day of _____ 19 _____ Signature *[Signature]*

Field Book _____ Traverse Book _____
 Reference Plans S0 261 2289 12464 12465 12466 12599 13900 14622
 Examined *[Signature]* C.S. 49 Correct

Approved *[Signature]*
 1. 10. 73. Chief Surveyor

Deposited this _____ day of _____ 19 _____
 District Land Registrar

File B/9
 Received 27-3-73 J.C.T.
 Instructions folio 781

SO 1761?

COMPILED PLAN

LAND DISTRICT OTAGO REDEFINITION OF STATE FOREST BEING PT. BLOCKS VI, VII, XI & XII, MCKERROW S.D. AND PT. UPPER HAWEA, MID HAWEA & MID WANAKA SURVEY DIST. LOCAL AUTHORITY VINCENT COUNTY

NZMS 177 SHEET No. 107 R.M.G. 727 733 743

Compiled in Survey Office Scale 1:50,000 Date FEB. 1973

Printed by A.B. Shearer Government Printer, Wellington, New Zealand. W.E. Byers Surveyor General, Department of Lands and Survey, Wellington.

"RELEASED UNDER THE OFFICIAL INFORMATION ACT"

CDE S15 - Request Manual Copy			
Document Type:	Informational [v]	Request Id:	109143
Reference Number:	SO 17612	User Id:	jkirk001
Land District:	Otago [v]	Request Date:	02/09/2002 15:11:05
Method of Delivery:	Fax [v]	Client Reference:	SNLITR.02/5567D
Requested By:	JOHN KIRK	Status:	Pending [v]
<input type="checkbox"/> Certified Copy			
Comments:	HUNTER VALLEY STATION		
Delivery Details:			
Firm:	Opus International Consultants Ltd (Dunedin)		
Primary Contact:	Mr Robin Whelan		
Street:	Private Bag 1915		
Town:	Dunedin		
Country:	New Zealand		
Postcode:			
Fax Number:	03 474 8995		
Fees:		OK	Cancel

DRAFT

Approvals

Signed for and on behalf of Her Majesty the Queen, as owner, by Murray Robert Mackenzie (Crown Property Contracts) Land Information New Zealand, at DUNEDIN.

M R Mackenzie

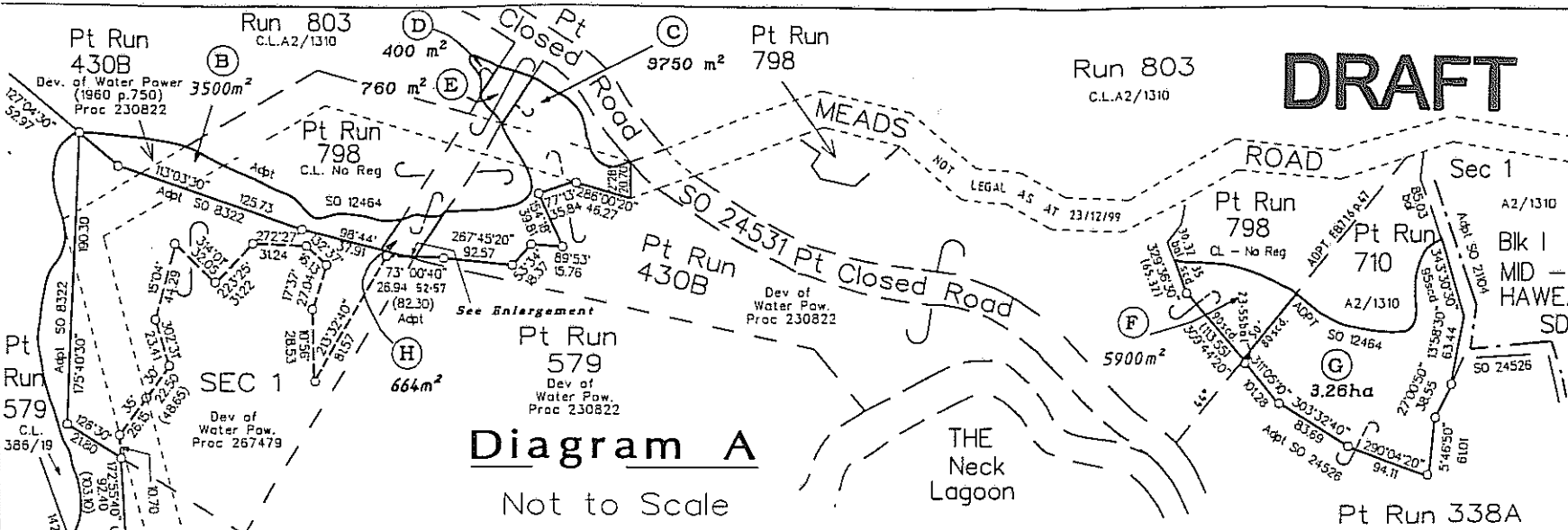
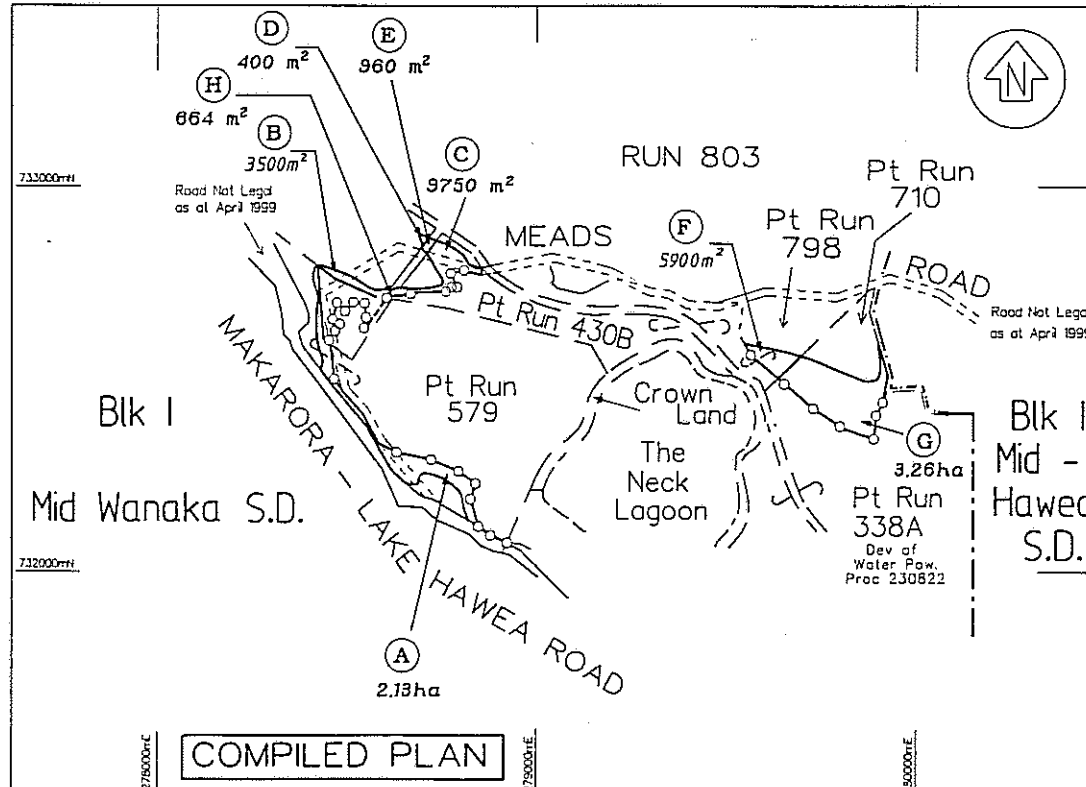

Diagram A

Not to Scale



COMPILED PLAN

NOTES

The right line boundary adopted from SO 24526, redefines the irregular line adopted from SO 12464.

At the time of lodgement, this plan is concurrent with SOs 24527-37, 24539-41 and SOs 24570, 24844.

Total Area

Comprised in

1. Steven Mark Capson
Registered Surveyor and holder of an annual practising certificate for who may act as a registered surveyor pursuant to section 25 of the Survey Act 1980 hereby certify that this plan has been made from surveys executed by me or under my directions, that both plan and survey are correct and have been made in accordance with the Survey Regulations 1972 or any regulations made in substitution thereof.

Dated at Dunedin this 16th day of AUGUST 1999 Signature *Stylym*

Field Book p. Traverse Book p.
Reference Plans SOs B322, 12464, 19809, 21104, 24219

Examined *R.M.C.* Correct

Approved as to Survey

Chief Surveyor

Deposited this day of 19....

District Land Registrar

File HA24538
Returned
Instructions

SO 24538

Approved LR 9/2

LAND DISTRICT OTAGO
Survey Blk. & Dist. I Mid Wanaka & I Mid Hawea
NZMS 261 Sheet F39,G39 Rcd Map No.G39C & 742

LAND SUBJECT TO SEC 113 LAND ACT 1948

TERRITORIAL AUTHORITY Queenstown Lakes District
Surveyed by TERRALINK NZ Ltd
Scale 1:10000 Date February 1999

RELEASED UNDER THE OFFICIAL INFORMATION ACT

Lake Hawea Operating Easement Project - Progress as at 12 Feb 2001

SO Ref	Shown As	To be Acqd for OE	Surplus to reqmts	Affects	Plan Status	ETA
24526					Operating Easement Plan	31-Mar
24527	A B C D			Dingleburn - Hunter Riv	Bal Gaz plan	Appd - 17/9/97
24528	A			Glen Dene - Dinner Flat	Bal Gaz plan	Appd - 26/2/99
24529	A			Glen Dene	Bal Gaz plan	Appd - 15/9/97
24530	A B C			Meads Rd	Bal Gaz plan	Appd - 26/2/99
24531	A B C			The Neck	Bal Gaz plan	Appd - 26/2/99
24532	A B C D			Glen Dene - Graig Burn	Bal Gaz plan	Appd - 26/2/99
24533	A B C D E F G			Hawea Core Dam site	Bal Gaz plan	Appd - 19/3/99
24534	A B C			Hawea Core Fuse plug	Bal Gaz plan	Appd - 26/2/99
24535	A B			Hawea Camping Grd	Bal Gaz plan	Appd - 26/2/99
24536	A			Tn of Gladstone	Bal Gaz plan	Appd - 29/7/99
24537	A B C D E F G	2.48 0.7 0.0068 0.525 9.3 1.3	0.45	A2/1254 - Lake Hawea Stn A2/1254 - Lake Hawea Stn A2/1254 - Lake Hawea Stn A2/1254 - Lake Hawea Stn A2/1254 - Lake Hawea Stn A2/1254 - Lake Hawea Stn A2/1254 - Lake Hawea Stn	Combined Unders/Overs Plan	On hold
24538	A B C D E F G H I J	0.2234 3.25	2.13 0.35 0.975 0.04 0.96 0.59 3.26 0.664	386/19 - Glen Dene A2/1254 - Lake Hawea Stn A2/1254 - Lake Hawea Stn A2/1254 - Lake Hawea Stn A2/1254 - Lake Hawea Stn A2/1254 - Lake Hawea Stn A2/1254 - Lake Hawea Stn A2/1254 - Lake Hawea Stn A2/1254 - Lake Hawea Stn A2/1254 - Lake Hawea Stn	Combined Unders/Overs Plan	On hold
24539	A B C D E F G H I J K L	1.2 39.53 13.15 5.66	4.625 1.5 1.325 1.25 3.85 7.05 0.275	A2/1219 - Dingleburn Stn A2/1219 - Dingleburn Stn A2/1219 - Dingleburn Stn A2/1219 - Dingleburn Stn A2/1219 - Dingleburn Stn A2/1219 - Dingleburn Stn A2/1219 - Dingleburn Stn A2/1219 - Dingleburn Stn A2/1219 - Dingleburn Stn A2/1219 - Dingleburn Stn A2/1219 - Dingleburn Stn A2/1219 - Dingleburn Stn	Combined Unders/Overs Plan	On hold

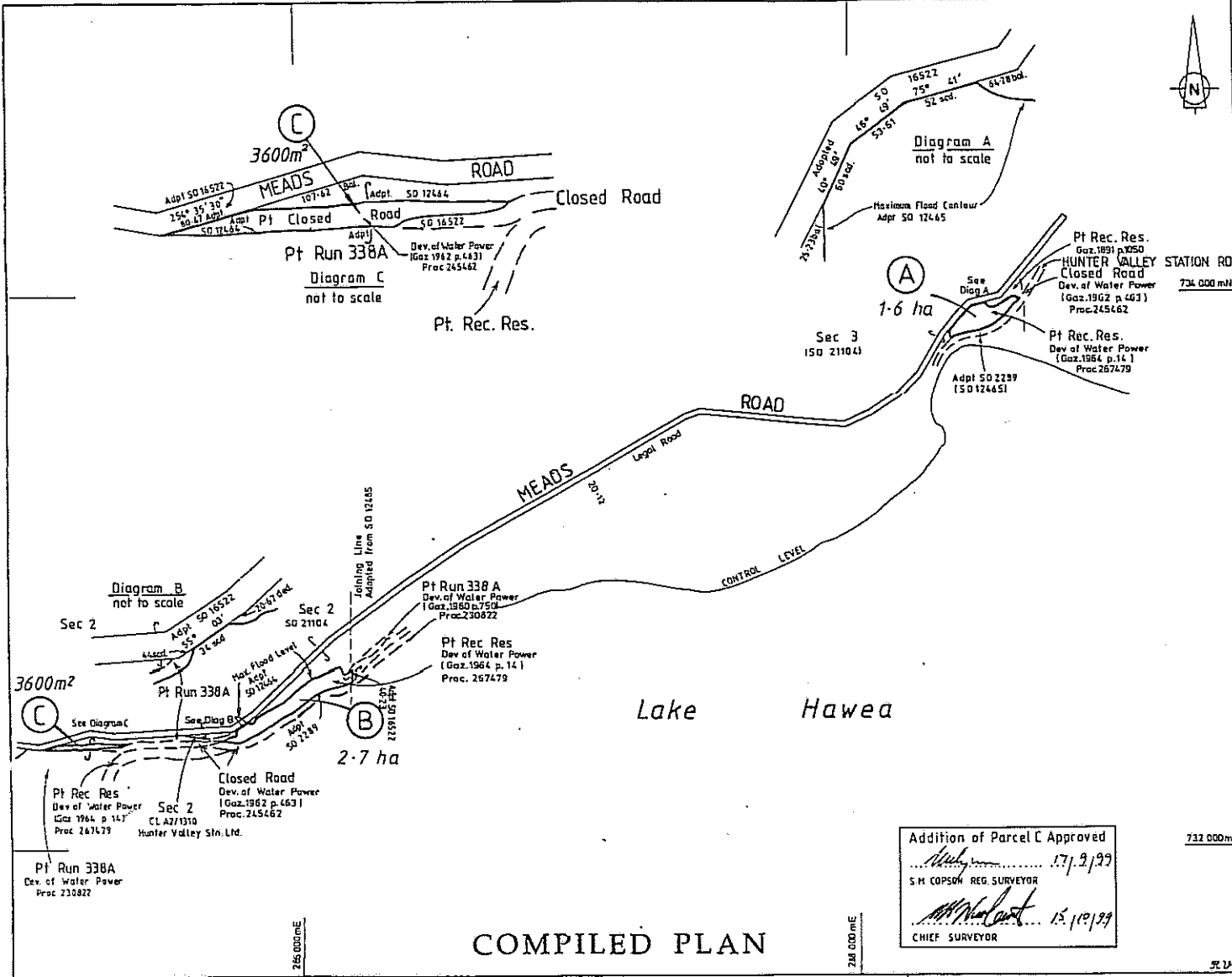

Approvals
 Approved as to layout
[Signature] 5 July 99
 by Murray Robert MacKenzie for and on behalf of
 her Majesty the Queen.

SCHEDULE OF AREAS

Shown	Description	Area
A	Pt Rec. Res. (Pt Proc 245462)	1.6 ha
B	Pt Rec. Res. (Pt Proc 245462)	2.7 ha
C	Pt Closed Road (Pt Proc 245462)	3600m²

Note:
 At the time of lodgement this plan is concurrent
 with SO's 24528 - 24529, SO's 24531 - 24541
 and SO 24570.

Parcel A adopted from SO 12465 and
 Parcel B adopted from SO 12464
 unless otherwise shown.
 Parcel C adopted from SO 16522

"The maximum flood level is 349.05 metres in terms
 of Duneedin Datum. For details see report on SO 24526."

DATUM: Geodetic 1949
 CIRCUIT: Lindis Peak

Total Area 4.6600 ha
 Comprised in Proc. 267479 (Gaz. 1964 p. 14) (n)
 Proc 245462 (Pt)

I, Steven Mark Copson
 Registered Surveyor and holder of an annual practicing certificate for area
 may act as a registered surveyor pursuant to section 25 of the Survey Act
 1953) hereby certify that this plan has been made from surveys carried
 by me or under my direction, that this plan and survey are correct and
 have been made in accordance with the Survey Regulations 1972 or any
 regulations made in substitution thereof.

Addition of Parcel C Approved
[Signature] 17/9/99
 S.M. COPSON REG. SURVEYOR
[Signature] 15/10/99
 CHIEF SURVEYOR

732 050mE
 Date of Duneedin this is to
 of APRIL 1997 Signature *[Signature]*
 Field Book - p - Traverse Book - n
 Reference Plans SO's 12464, 12465, 16522, 2289.
 Examined R.M.L. Correct

COMPILED PLAN

LAND DISTRICT OTAGO
 Survey Blk. & Dist. I Mid Hawea
 NZMS 261 Sheet G39

LAND TO BE DECLARED
 CROWN LAND

TERRITORIAL AUTHORITY QUEENSTOWN LAKES DIST.
 Surveyed by TERRALINK NZ LIMITED
 Scale 1: 10 000 Date OCTOBER 1996

Approved for Gazetteal Purposes only
 26/10/99 *[Signature]* Chief Surveyor
 File Received 9/6/97 - SO 24530
 Instructions 10/88

"RELEASED UNDER THE OFFICIAL INFORMATION ACT"

DOSLI D20 Card 1 of : Land District: Chaco SC Plan No. 24530

Part Sec. Lot. Rd. Strm.	Letter Colour	Area		Gazette Reference	Document Number	Description of Action	Remarks
		Ha	m ²				
	A	1	6000	2000 p 2669	5008483.1	Declared Crown land	
	B	2	7000	2000 p 2669	5008483.1	" " "	
	C		3600	2000 p 2669	5008483.1	" " "	

18736E-10,000 eds/8/80MK

SCHEDULE 111—*continued*
 ANCILLARY CLAIMS—*continued*
 Land Descriptions—*continued*

Land	Description	Encumbrances
Rapahoe site— <i>continued</i>		Energy under section 41 of the Coal Mines Act 1979.
Remaining lakeside sites	<p>All that land situated in Otago Land District, Queenstown Lakes District, comprising undefined areas, being—</p> <p>(a) Part Run 579 (S.O. 965). Part Proclamation 230822 (S.O. 12464). Subject to survey, as shown marked (A) on Allocation Plan A 508 (S.O. 24677);</p> <p>(b) Part Section 1, Block I, Mid Wanaka Survey District (S.O. 8322). Part <i>Gazette</i> Notice 267479 (S.O. 12464). Subject to survey, as shown marked (B) on Allocation Plan A 508 (S.O. 24677);</p> <p>(c) Part Run 403B (S.O. 261). Parts Proclamation 230822 (S.O. 12464). Subject to survey, as shown marked (C) and (F) respectively on Allocation Plan A 508 (S.O. 24677);</p> <p>(d) Part Stopped Road, Block I, Mid Wanaka Survey District (S.O. 12464). Part Proclamation 245462 (S.O. 12464). Subject to survey, as shown marked (E) on Allocation Plan A 508 (S.O. 24677);</p>	None.

SCHEDULE 111—*continued*
 ANCILLARY CLAIMS—*continued*
 Land Descriptions—*continued*

518

Land	Description	Encumbrances
Remaining lakeside sites— <i>continued</i>	(e) Part Run 338a (S.O. 261). Part Proclamation 230822 (S.O. 12464). Subject to survey, as shown marked (H) on Allocation Plan A 508 (S.O. 24677).	
Road site	All that land situated in Otago Land District, Dunedin City, comprising an undefined area being road adjoining Pūrākaunui Sections 69, 79, 80 and 81, Block IV, North Harbour and Blueskin Survey District. Subject to survey, as shown on Allocation Plan A 224 (S.O. 24702).	Subject to an easement granted by the Pūrākaunui Block Incorporation in favour of the trustees of Pūrākaunui Subdivision 69 of Section 50, Block IV, North Harbour and Blueskin Survey District to maintain vehicular and other access to that property in the form set out in attachment 14.14 of the deed of settlement, entered into pursuant to clause 2.2 of attachment 14.13 of the deed of settlement.

Ngāi Tahu Claims Settlement

1998, No. 97

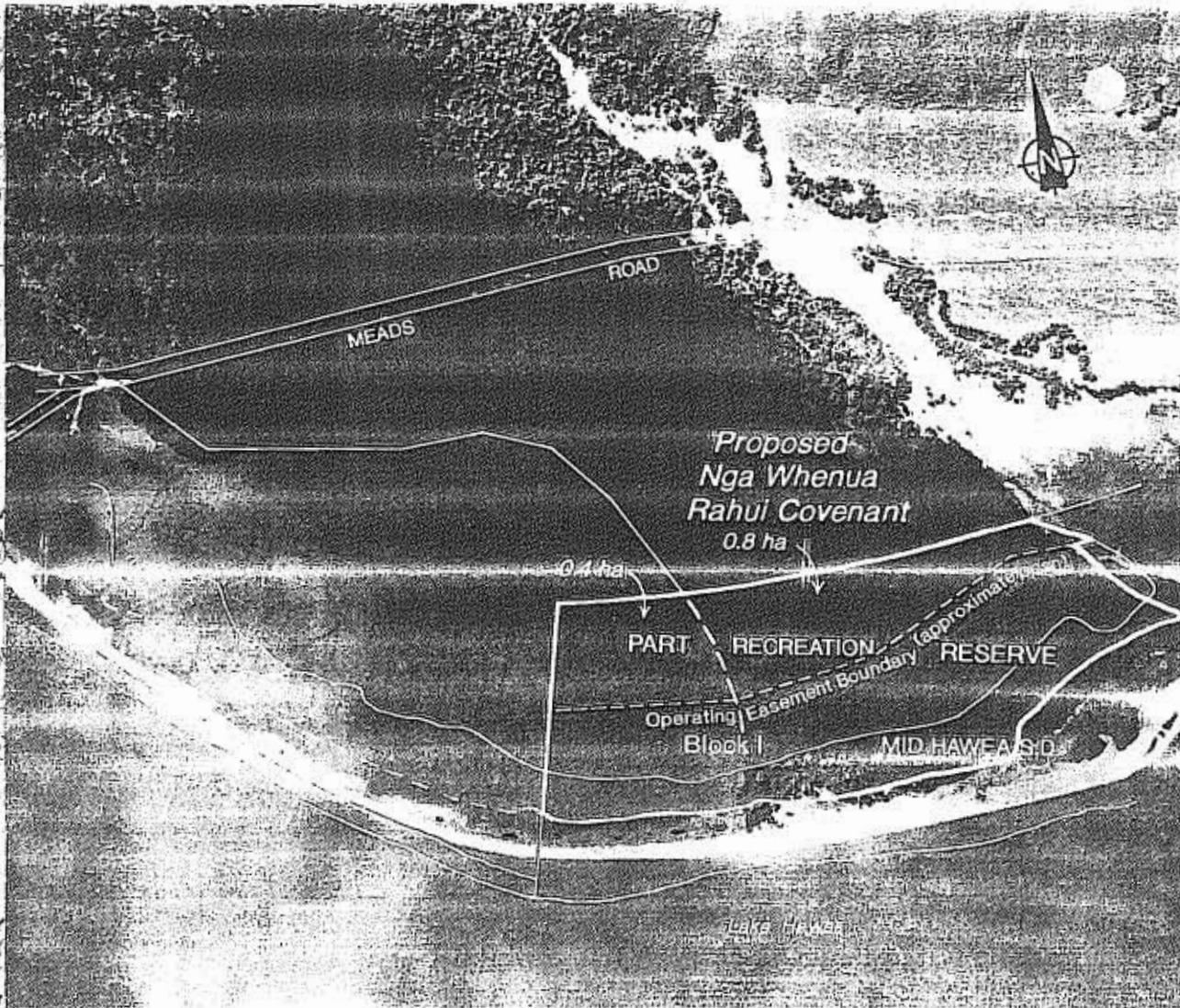
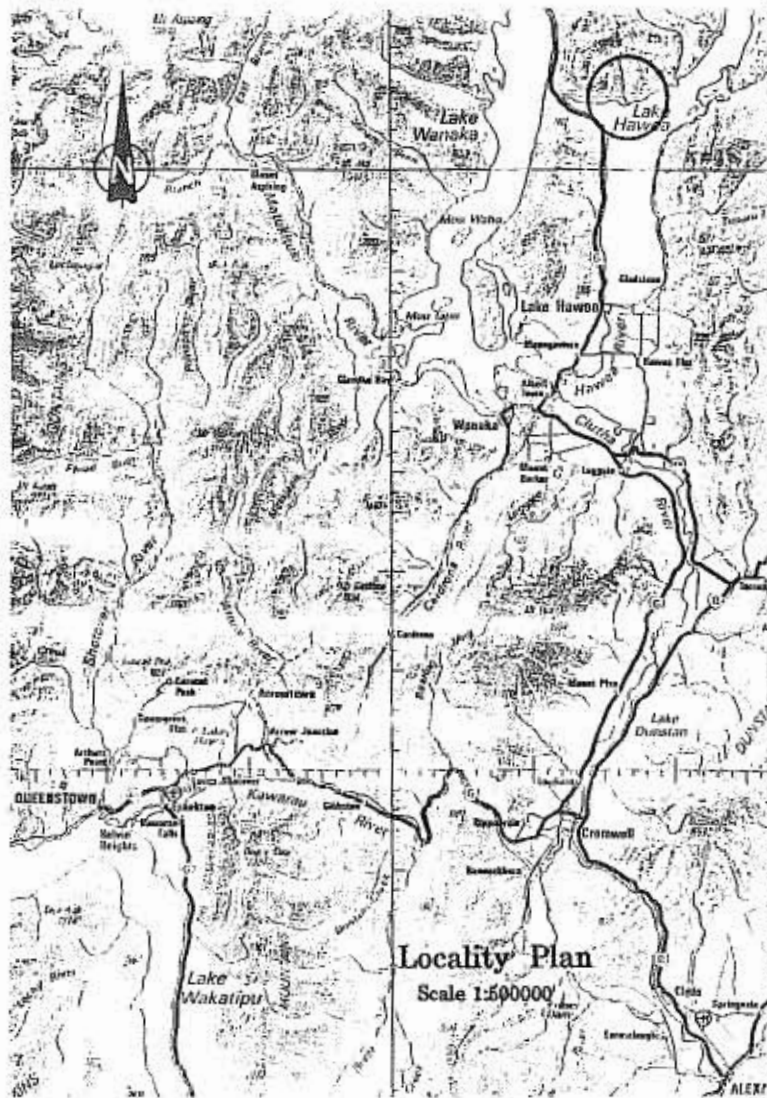

BUSHY POINT

Areas referred to in the Deed of Settlement for the
Nga Tahu Claim

Approved by the Commission

for the Bushy Point of the Lake

on behalf of the Crown

A 238

SO 24696

Scale 1:5000 approx.

0 50 100 150 200 250 300 350 400 450

Otago Land District

Territorial Authority: Queenstown Lakes Dist

Terralink NZ Ltd

Survey Services

1998/01

