

L&S.-N17 : Card 1 of : Land District : Otago S.O. Plan N<sup>o</sup> 16522

Part Sec. Lot Rd. Stm.	Letter Colour	Area			Gazette Reference	Document Number	Description of Action	Remarks
		A	R	P				
					Mid	Hawea	S.D.	
Run 710	yel.	1	2	00.0	1972 p 2580	395835	Road	(1)
Run 710	yel.	5	0	15.0	1972 p 2580	do	Road	(1)
Run 710	yel.	9	0	35.0	1972 p 2580	do	Road	(1)
Run 710	yel.	3	1	12.0	1972 p 2580	do	Road	(1)
Run 710	yel.	8	0	20.0	1972 p 2580	do	Road	(1)
Rec Res	sep	0	0	36.0	1972 p 2580	do	Road	
Rec Res	sep	0	0	03.0	1972 p 2580	do	Road	
Rec Res	blue	1	1	00.0	1972 p 2580	do	Road	
Rec Res	blue	0	2	38.0	1972 p 2580	do	Road	
Cl. Rd	sep	0	1	20.0	1972 p 2580	do	Road	

L&S.-N17 : Card 2 of : Land District : Otago S O Plan N<sup>o</sup> 16522

Part Sec. Lot Rd. Stm.	Letter Colour	Area			Gazette Reference	Document Number	Description of Action	Remarks
		A	R	P				
					Mid	Hawea	S.D.	
Cl Rd	sep	0	2	16.0	1972 p 2580	395835	Road	
Cl Rd	sep	2	2	36.0	1972 p 2580	do	Road	
Cl Rd	sep	1	2	00.0	1972 p 2580	do	Road	
Run 338A	blue	0	1	33.0	1972 p 2580	do	Road	
Run 338A	blue	3	3	00.0	1972 p 2580	do	Road	
					Subsequent Actions			
(1)					1974 p 2541	433067	Leasehold Estate Taken.	

CDE_S15 - Request Manual Copy			
Document Type	Valuation Card	Request Id	109145
Reference Number	50 16522	User Id	jkirk001
Land District	Otago	Request Date	02/09/2002 15:12:25
Method of Delivery	Fax	Client Reference	6NLTR:02/556YD
Requested By	JOHN KIRK	Status	Pending
	<input type="checkbox"/> Certified Copy		
Comments	HUNTER VALLEY STATION		
Delivery Details			
Firm	Opus International Consultants Ltd (Dunedin)		
Primary Contact	Mr Robin Whelan		
Street	Private Bag 1913		
Town	Dunedin		
County	New Zealand		
Postcode			
Fax Number	03 474 8995		
Fees		OK	Cancel

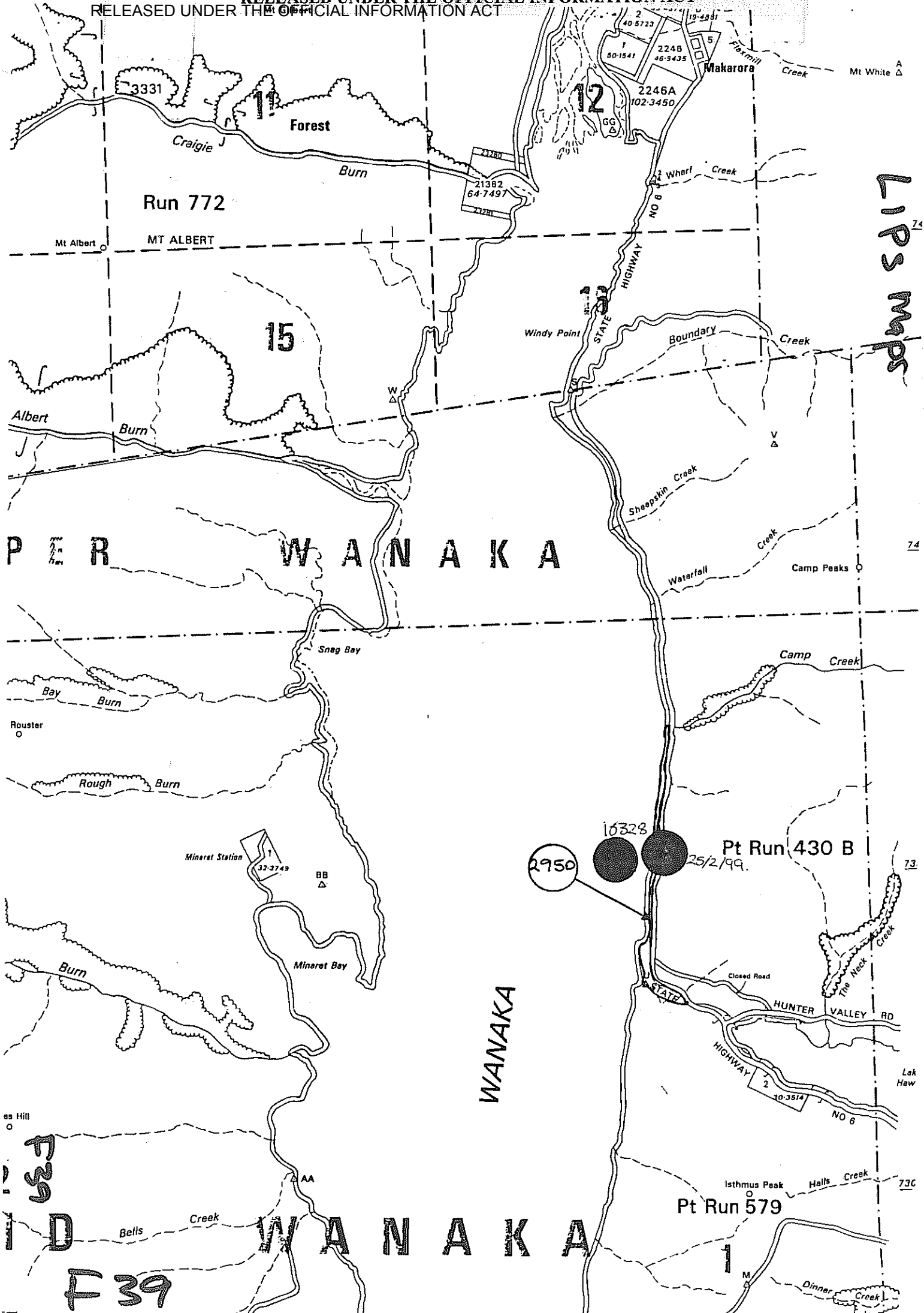

LIPS maps

P E R W A N A K A

WANAKA

WANAKA

F39  
F39

2950  
16328  
Pt Run 430 B  
25/2/99  
Pt Run 579  
HUNTER VALLEY RD  
HIGHWAY  
NO 8  
Isthmus Peak  
Halls Creek  
Dinner Creek  
Lak Haw  
73  
74  
74  
73C

DESCRIPTIVE NOTES

LIPs Maps

INFORMATION  
LAND MAP GRID  
Map are based on the New Zealand  
grid coordinates are in metres.  
The NZMG projection is  
173°E and the coordinates  
2 510 000 metres east.

GRID  
at the neat lines  
the meridional  
this point are  
metres east.

“RELEASED UNDER THE OFFICIAL INFORMATION ACT”

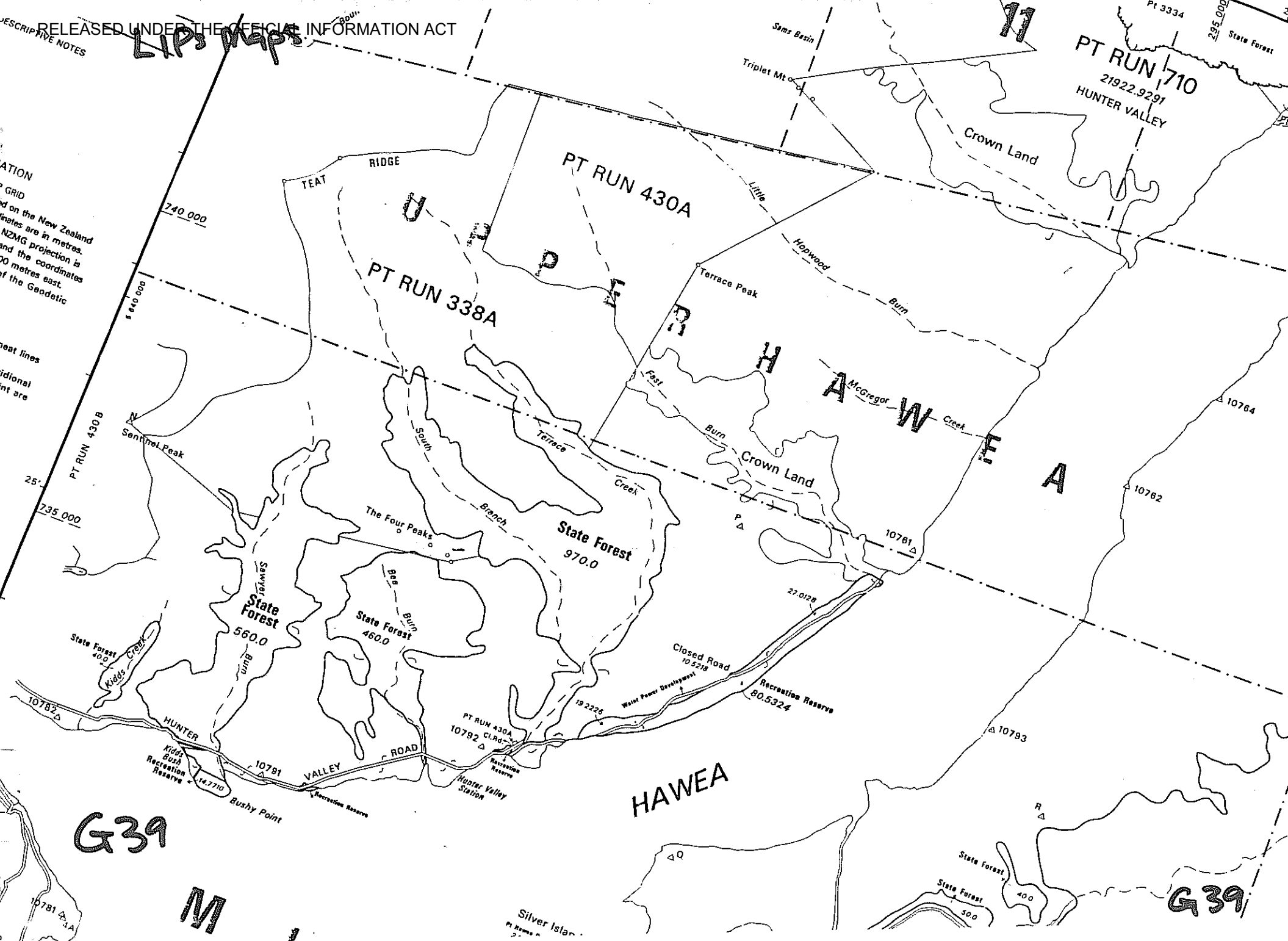

G39

M

G39



Dt 920 Card 1 of :Land District: OTAGO 50 Plan No. 12466

Part Sec. Rd.	Lot. Stm.	Letter Colour	Area			Gazette Reference	Document Number	Description of Action	Remarks
			A	R	P				
<u>Upper Hawea &amp; McKerrow S.D.'s</u>									
Crown Land		Pink	31	0	00	1960 p 750	230822	Set apart for water power development.	(2)
<u>McKerrow S.D.</u>									
"	"	Pink	17	0	00	1960 p 750	230822	Set apart for water power development.	(2)
<u>Stafford S.D.</u>									
"	"	Pink	0	2	00	1960 p 750	230822	Set apart for water power development.	
<u>Upper Hawea, McKerrow &amp; Stafford S.D.'s</u>									
"	"	Pink	57	0	00	1964 p 14	267479	Set apart for water power development.	(2)

18738E-10,000 cds/B/90MK

\* Pto for continuation

DOSLI D20 Card of :Land District: OTAGO Plan No. 12466

Part Sec. Rd.	Lot. Stm.	Letter Colour	Area			Gazette Reference	Document Number	Description of Action	Remarks
			A	R	P				
<u>Upper Hawea S.D.</u>									
Pt Run 433		Sep	155	0	00	1960 p 750	230822	Set apart for water power development.	(2)
Pt Run 430A		Sep	1420	0	00	" "	" "	" " " "	(2)
<u>McKerrow S.D.</u>									
Pt Run 95		Sep	690	0	00	1960 p 750	230822	Set apart for water power development.	(2)
"	"	"	384	0	00	1960 p 750	"	" " " "	(2)
Pt Sec 3334		Ora	487	0	00	Reserves & <sup>sac 3</sup> O.D Act 1961		State forest land declared Crownland McKerrow & Stafford S.D.'s	(1)(2)
Pt Run 99A		Ora	259	0	00	1960 p 750	230822	Set apart for water power development.	(2)

18738E-10,000 cds/B/90MK

\* Pto for Side 1 of Card 1

DOSLI D20 Card 2 of :Land District: OTAGO 50 Plan No. 12466

Part Sec. Rd.	Lot. Stm.	Letter Colour	Area			Gazette Reference	Document Number	Description of Action	Remarks
			A	R	P				
<u>Stafford S.D.</u>									
Pt Run 99A		Ora	14	0	00	1960 p 750	230822	Set apart for water power development.	(2)
<u>Subsequent Actions.</u>									
(1)						1962 p 463	245462	Set apart for water power development.	
(2)						2000 p 2669	5009483.1	Declared Crown land.	

18738E-10,000 cds/B/90MK

CDE_S15 - Request Manual Copy			
Document Type	Localisation Card	Request Id	109147
Reference Number	SO 12466	User Id	jkirk001
Land District	Otago	Request Date	02/09/2002 15:13:58
Method of Delivery	Fax	Client Reference	6NLITR.02/556YD
Requested By	JOHN KIRK	Status	Pending
	<input type="checkbox"/> Certified Copy		
Comments	HUNTER VALLEY STATION		
Delivery Details			
Firm	Ops International Consultants Ltd (Dunedin)		
Primary Contact	Mr Robin Whelan		
Street	Private Bag 1919		
Town	Dunedin		
Country	New Zealand		
Postcode			
Fax Number	03 474 8895		
Eees...		OK	Cancel







L. & S.-N. 17: Card 1 of :Land District: OTAGO SO Plan No. 12465

Part Sec. Rd.	Lot. Strm.	Letter Colour	Area			Gazette Reference	Document Number	Description of Action	Remarks
			A	R	P				
<u>Upper Hawea Survey District</u>									
C.L.		Pink	7	0	00	1960 p 750	230822	Set apart for dev. of water power	(3)
do		do	1	2	00	do	do	do	(3)
do		do	6	0	00	do	do	do	(3)
do		do	9	0	00	do	do	do	(3)
do		do	28	0	00	do	do	do	(3)
do		do	0	2	00	do	do	do	(3)
do		do	24	2	00	do	do	do	(3)
P <sup>T</sup> Run 430A		Sepia	121	0	00	do	do	do	(3)

L. & S.-N. 17: Card 2 of :Land District: OTAGO SO Plan No. 12465

Part Sec. Rd.	Lot. Strm.	Letter Colour	Area			Gazette Reference	Document Number	Description of Action	Remarks
			A	R	P				
<u>Mid Hawea Survey District</u>									
P <sup>T</sup> Run 335 B		Orange	306	0	00	1960 p 750	230822	Set apart for dev of water power	(3)
Sec 1 Blk III		do	88	0	00	do	do	do	(3)
C.L.		Pink	42	0	00	do	do	do	(3)
P <sup>T</sup> Run 338 A		Orange	67	0	00	do	do	do	(3)
do		do	184	0	00	do	do	do	(3)
do		do	1	2	00	do	do	do	(3)
Adj Run 338 A		Green	13	2	32	1961 p 732	237629	Road Closed	(1) (3)
Adj Sec 1 Blk III		do	2	0	32	do	do	do	(1) (3)
Adj Run 338 A		do	15	0	00	do	do	do	(1) (3)
do		do	2	3	16	do	do	do	(1) (3)
do		do	6	1	08	do	do	do	(1) (3)

L. & S.-N. 17: Card 3 of : Land District: OTAGO SO Plan No. 12465

Part Sec. Rd.	Lot. Strm.	Letter Colour	Area			Gazette Reference	Document Number	Description of Action	Remarks
			A	R	P				
<u>Mid Hawea Survey District</u>									
Adj Run 338A		Green	6	0	00	1961 p 732	237629	Road Closed	(1)
do		do	4	2	00	do	do	do	(1)
P <sup>r</sup> Rec Res		Pink	6	1	08	1964 p 14	267479	Set apart for dev of water power	(3)
do		do	4	0	00	do	do	do	(4)
do		do	1	0	00	do	do	do	(3)
do		do	160	0	00	do	do	do	(3)
P <sup>r</sup> Silver Island		do	37	0	00	do	do	do	(3)
Bal Silver Island						1983 p 403	591212	Appointment to control and manage revoked (for earlier gazette details see S.O.11552)	(2)

L. & S.-N. 17: Card 4 of : Land District: OTAGO SO Plan No. 12465

Part Sec. Rd.	Lot. Strm.	Letter Colour	Area			Gazette Reference	Document Number	Description of Action	Remarks
			A	R	P				
<u>Mid Hawea &amp; Upper Hawea Survey Districts</u>									
CL		Pink	42	0	00	1960 p 750	230822	Set apart for dev of water power	(3)
P <sup>r</sup> Run 433		Sepia	804	0	00	do	do	do	(3)
<u>Subsequent Actions</u>									
(1)						1962 p 463	245462	Set apart for dev of water power	
(2)			20	0				Now Sec 1 BIK VII See SO 20940	
(3)						2000 p 2669	5008483.1	Declared Crown land.	
(4)								Part now road (SO 16522), for balance see SO 24530.	

CDL S15 - Request Manual Copy			
Document Type	Commuter Land	Request Id	109149
Reference Number	SO 12465	User Id	jkirk001
Land District	Otago	Request Date	02/09/2002 15:14:41
Method of Delivery	Fax	Client Reference	GNLITR.02/556YD
Requested By	JOHN KIRK	Status	Pending
	<input type="checkbox"/> Certified Copy		
Comments	HUNTER VALLEY STATION		
Delivery Details			
Firm	Opus International Consultants Ltd. (Dunedin)		
Primary Contact	Mr. Robin Whelan		
Street	Private Bag 1913		
Town	Dunedin		
Country	New Zealand		
Postcode			
Fax Number	03 474 8995		
Fees...	OK	Cancel	

LCPs Maps

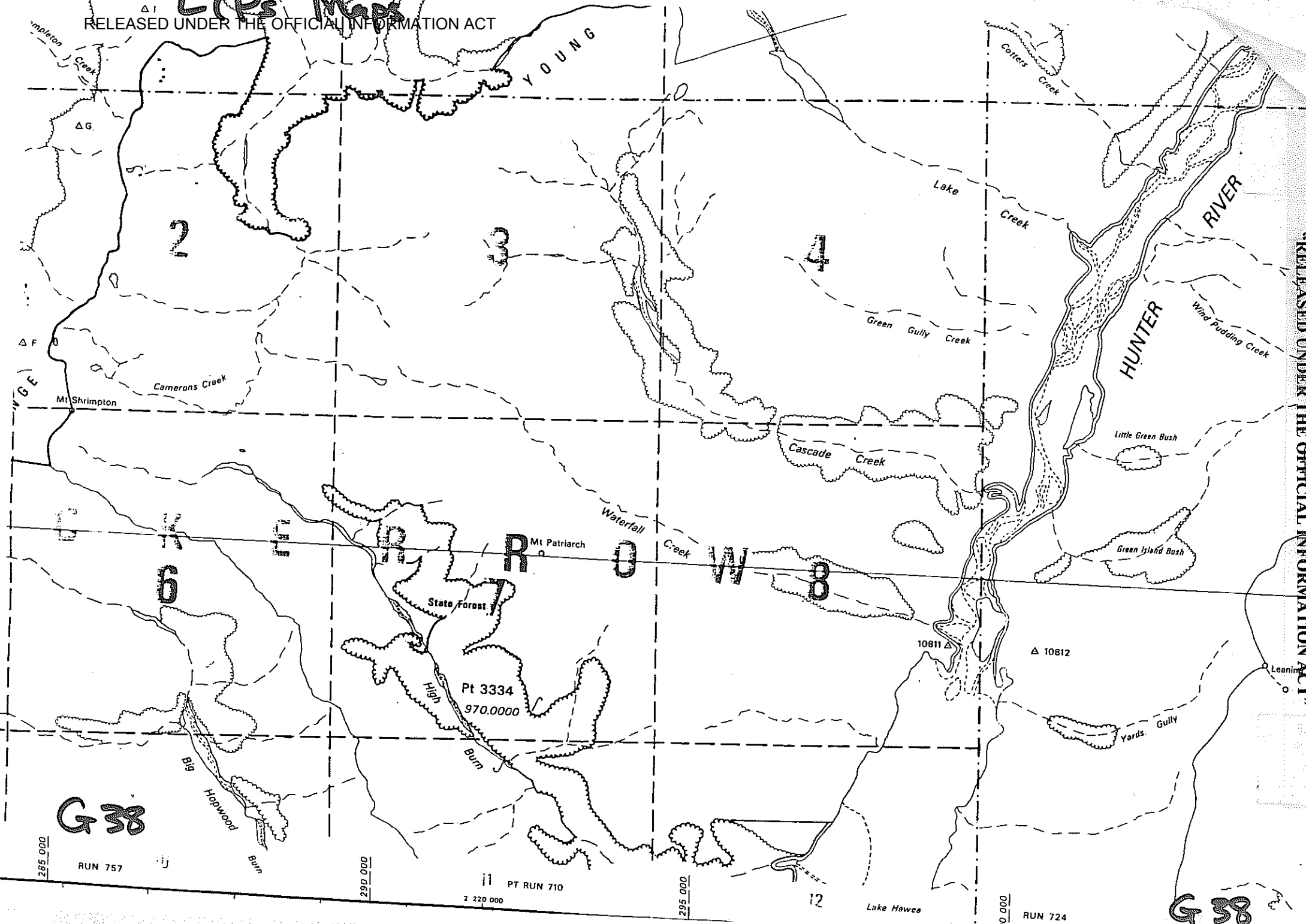

RELEASED UNDER THE OFFICIAL INFORMATION ACT

G 38

G 38

285 000

RUN 757

290 000

PT RUN 710

2 220 000

295 000

12

Lake Hawea

000 000

RUN 724