

NZ 67/09 NEW ZEALAND – North Island – West Coast – Taranaki – Marine Reserve.

Chart NZ 443 [240/08]

Insert marine reserve, ****** MR ******, joining
 39° 04'.17S., 174° 01'.10E.
 (a) 39° 02'.73S., 174° 00'.08E.
 (b) 39° 05'.03S., 173° 57'.63E.
 39° 05'.91S., 173° 58'.68E.

 *FI(5)Y.20s* (a) above
 Y

 *FI(5)Y.20s* (b) above
 Y

 39° 04'.88S., 173° 58'.30E.

legend, *Marine Reserve* 39° 04'.28S., 173° 59'.65E.

Chart NZ 4432 [32/09]

Insert marine reserve, ****** MR ******, joining
 39° 04'.17S., 174° 01'.10E.
 (a) 39° 02'.73S., 174° 00'.08E.
 39° 04'.50S., 173° 58'.20E.

 *FI(5)Y.20s* (a) above
 Y

 39° 03'.17S., 174° 00'.11E.

 39° 04'.25S., 173° 59'.54E.

legend, *Marine Reserve* 39° 03'.85S., 173° 59'.61E.

Chart NZ 4432 [32/09] (plan, Port Taranaki)

Note: No Tracing Attached

Insert marine reserve, ****** MR ******, joining
 39° 03'.900S., 174° 00'.910E.
 (a) 39° 02'.733S., 174° 00'.080E.
 39° 02'.930S., 173° 59'.870E.

 *FI(5)Y.20s* (a) above
 Y

 39° 02'.920S., 174° 00'.100E.

 39° 03'.700S., 174° 00'.300E.

legend, *Marine Reserve* 39° 03'.220S., 174° 00'.200E.

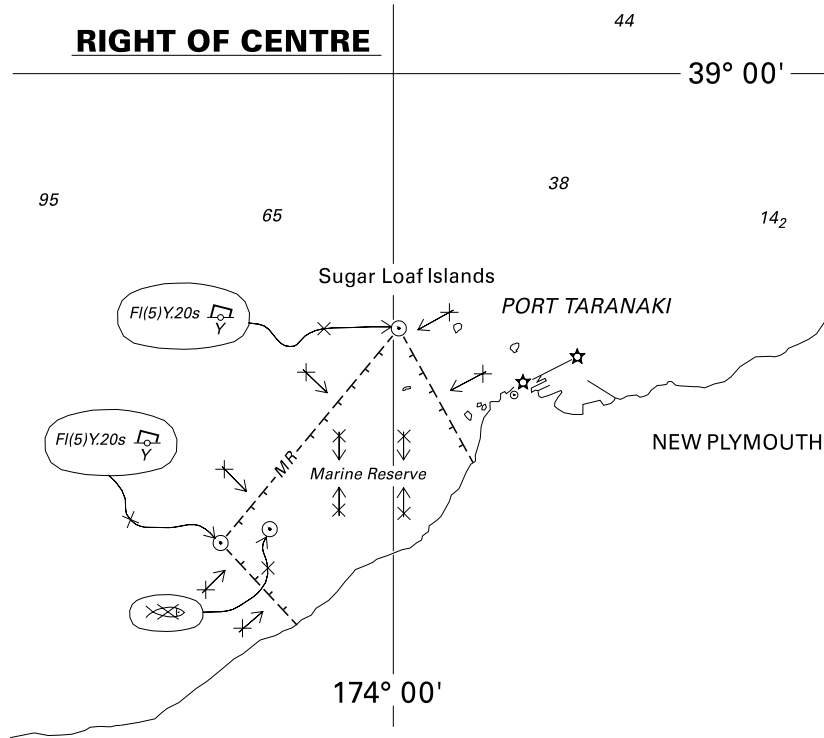

<i>Issued as a guide to chart correction.</i>		<i>Use in conjunction with the appropriate NZ Notice to Mariners.</i>	
LAST CORRECTION	NZ NTM No.	CHART No.	
NZ 240/08	NZ 67/09	NZ 443	

