

Crown Pastoral Land Tenure Review

Lease name : MORVEN HILLS

Lease number : PO 359

Substantive Proposal Designations Plan

A Designations Plan forms part of the Tenure Review Substantive Proposal. The attached plan is a copy of the Designations Plan included in the Substantive Proposal for the above review. The Substantive Proposal has been accepted by the Leaseholder.

A summary of the Substantive Proposal is available as part of a notice of acceptance document lodged for registration against the Landonline computer register of the leasehold Certificate of Title being **OT 338/20**. The Notice of Acceptance is a public document searchable by licensed remote access to Landonline.

The report attached is released under the Official Information Act 1982.

April 2018

MORVEN HILLS TENURE REVIEW
 RELEASED UNDER THE OFFICIAL INFORMATION ACT
Substantive Proposal (Draft)

- Land to be restored to or retained in Crown Control as Conservation Area CA1
- Land to be restored to or retained in Crown Control as Conservation Area CA1 subject to Grazing Concession GC
- Land to be restored to or retained in full Crown Ownership and Control as Scientific Reserve SCR
- Land to be restored to or retained in Crown Control as Scenic Reserve SR1
- Land to be Freeholded
- Land to be freeholded subject to Conservation Covenant CC1, CC1a, CC1b, CC2, CC3 and CC5
- Land to be freeholded subject to Conservation Covenant CC4
- Public non motorised and DOC management easement a-b-c, b-e-d, and e-f
- DOC management easement k-l-m, l-n
- easement concession d-g
- New fencing A-B-D-C, F-G-H-I, and unfenced boundary D-E-B

The boundaries shown on this plan are indicative and are for illustrative and discussion purposes only. The precise boundary positions will be determined by survey during implementation

Scale: 1:50,000 @ A3

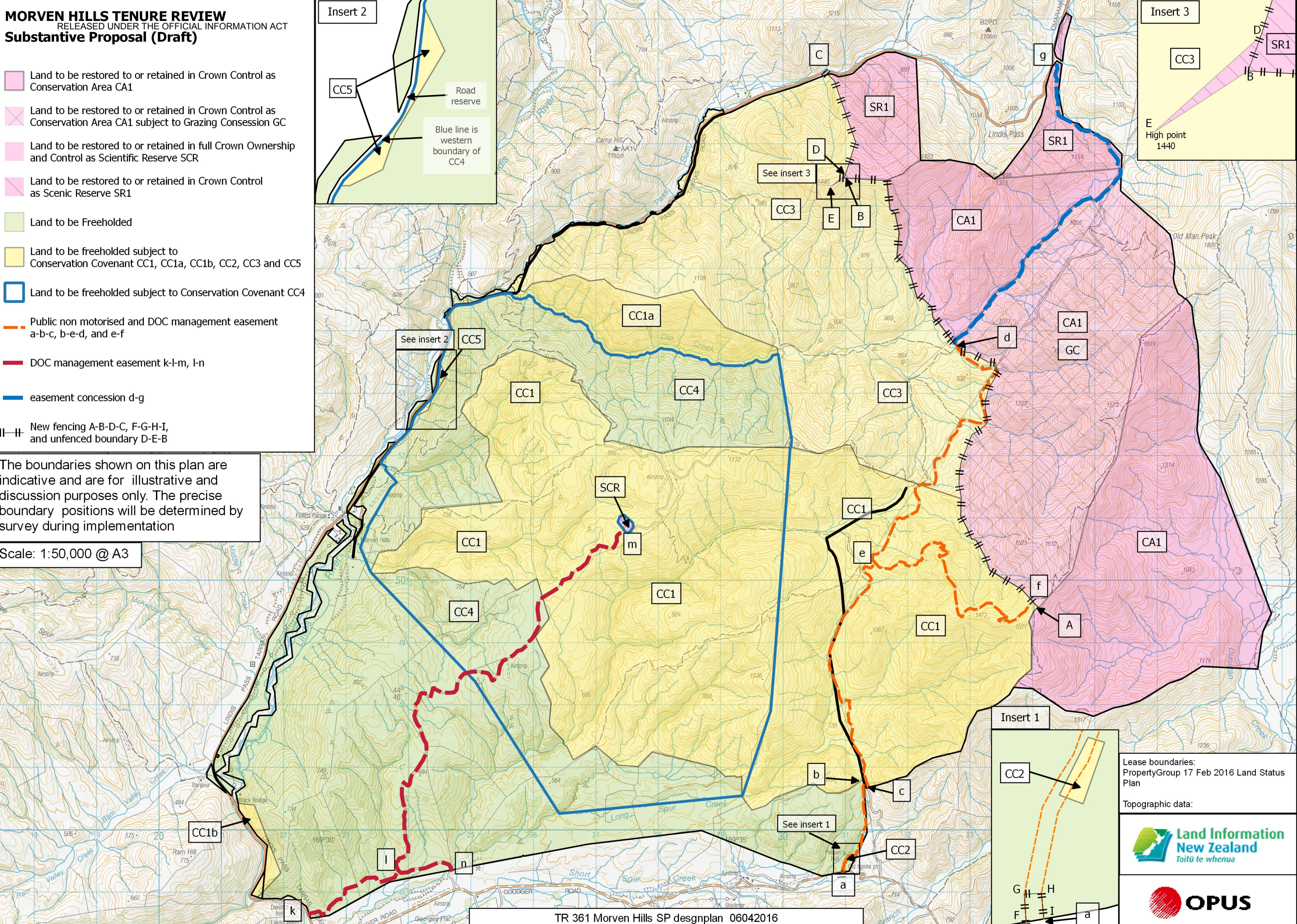
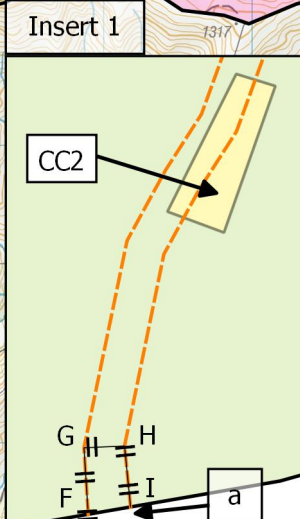
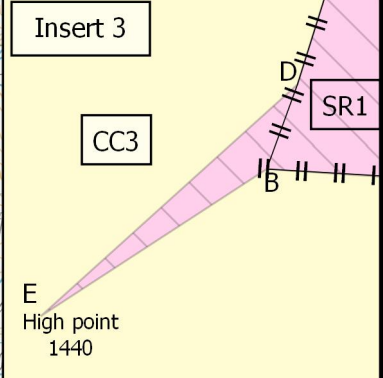
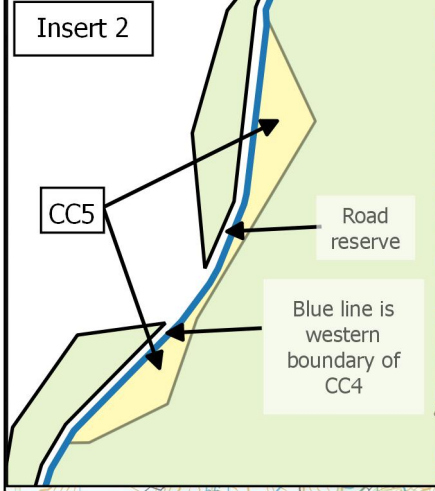

Lease boundaries:
 PropertyGroup 17 Feb 2016 Land Status Plan

Topographic data:

 Toitū te whenua

