

Crown Pastoral Land Tenure Review

Lease name : MT DASHER

Lease number : P0 030

Substantive Proposal Designations Plan

A Designations Plan forms part of the Tenure Review Substantive Proposal. The attached plan is a copy of the Designations Plan included in the Substantive Proposal for the above review. The Substantive Proposal has been accepted by the Leaseholder.







A summary of the Substantive Proposal is available as part of a notice of acceptance document lodged for registration against the Landonline computer register of the leasehold Certificate of Title being **OT 338/30**. The Notice of Acceptance is a public document searchable by licensed remote access to Landonline.

The report attached is released under the Official Information Act 1982.

April

2018

MT DASHER TENURE REVIEW DRAFT Substantive Proposal

-  Retain in Crown control as Conservation Area (CA1)
-  Retain in Crown control as Conservation Area CA1 subject to grazing concession (GC1)
-  Land to be freeholded
-  Land to be freeholded subject to Conservation Covenant CC1
-  Public non motorised and DOC management easement a-b-c-d
-  DOC management easement e-c

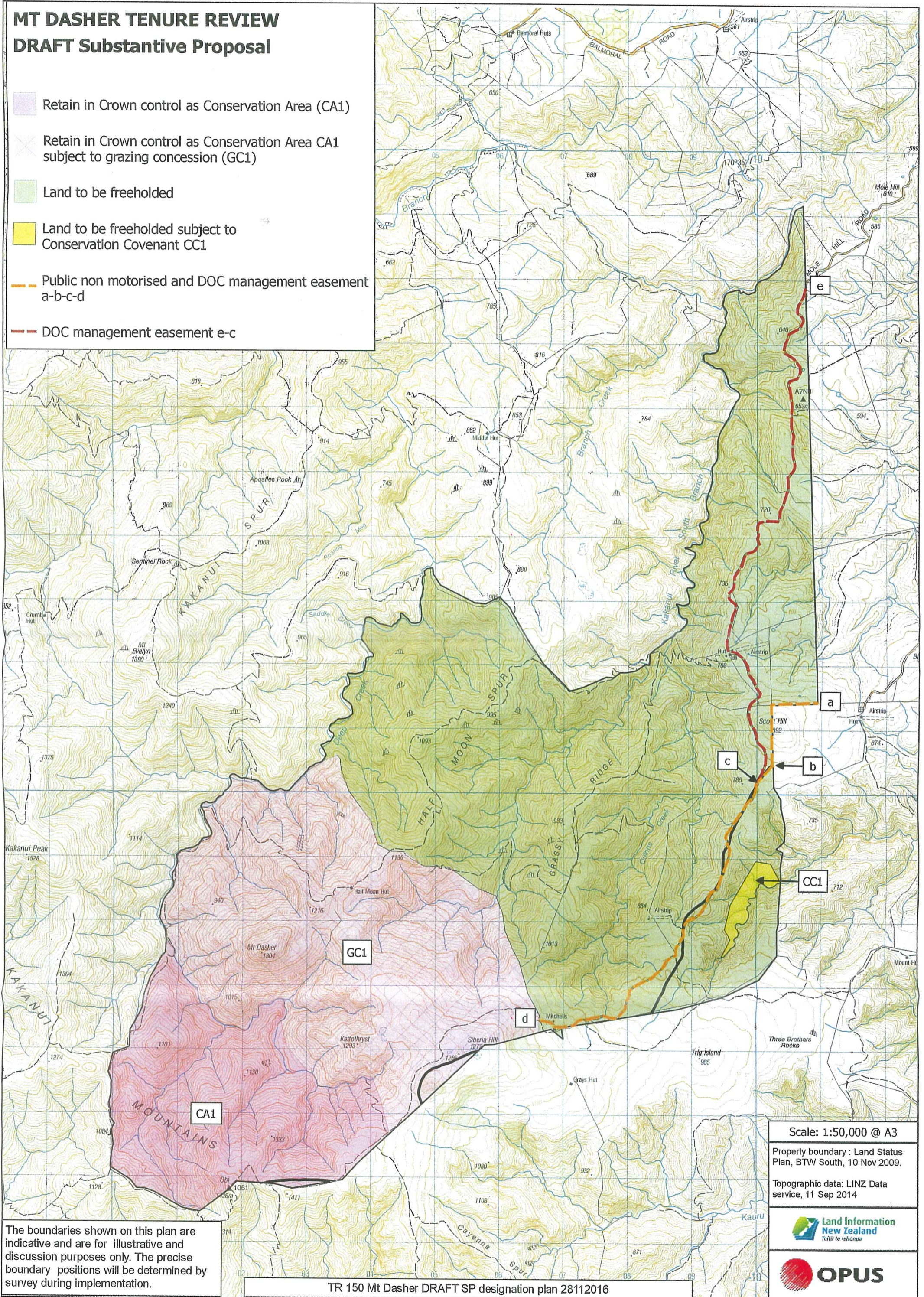

The boundaries shown on this plan are indicative and are for illustrative and discussion purposes only. The precise boundary positions will be determined by survey during implementation.

Scale: 1:50,000 @ A3
 Property boundary : Land Status Plan, BTW South, 10 Nov 2009.
 Topographic data: LINZ Data service, 11 Sep 2014

