

Maps showing area held in landbank, locations of buildings and areas leased.

**Extent of area held by LINZ in the landbank (outlined in Red).
Known as L/B PF1314 186 & 190 Mill Road, Ex Otaki Maternity Hospital, Otaki**

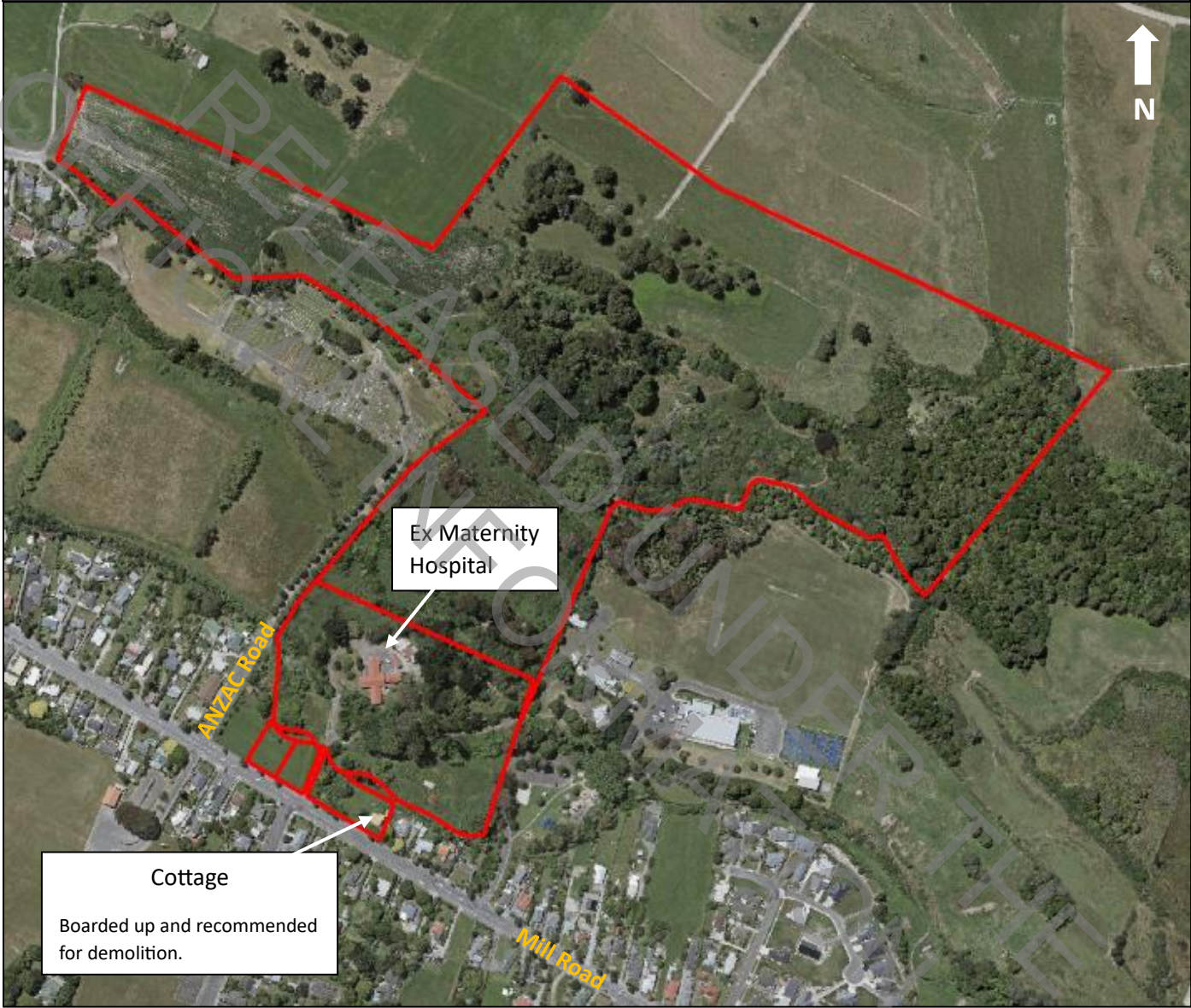

ACT

**Areas of leases and Otaki Domain in comparison to land held by LINZ,
Known as L/B PF1314 186 & 190 Mill Road, Ex Otaki Maternity Hospital, Otaki**

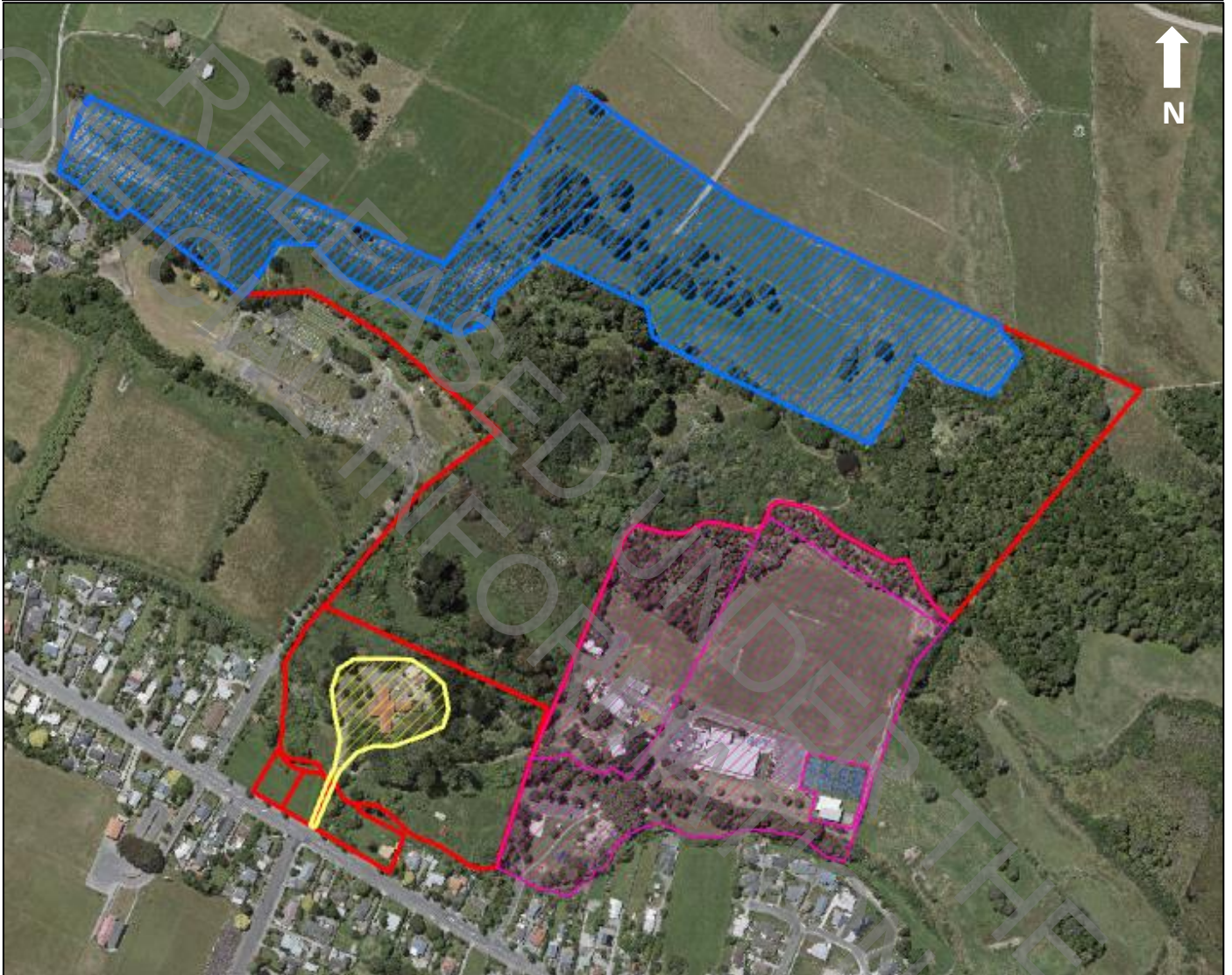

Legend

- Leased for grazing.
- Leased for community health.
- Otaki Domain (Not administered by LINZ)
- Area held by LINZ in the Landbank (PF1314)