

Approvals:

APPROVED AS TO LAYOUT

*Mrs. Kennedy*  
County Clerk & Principal Officer  
to the Hurunui County Council

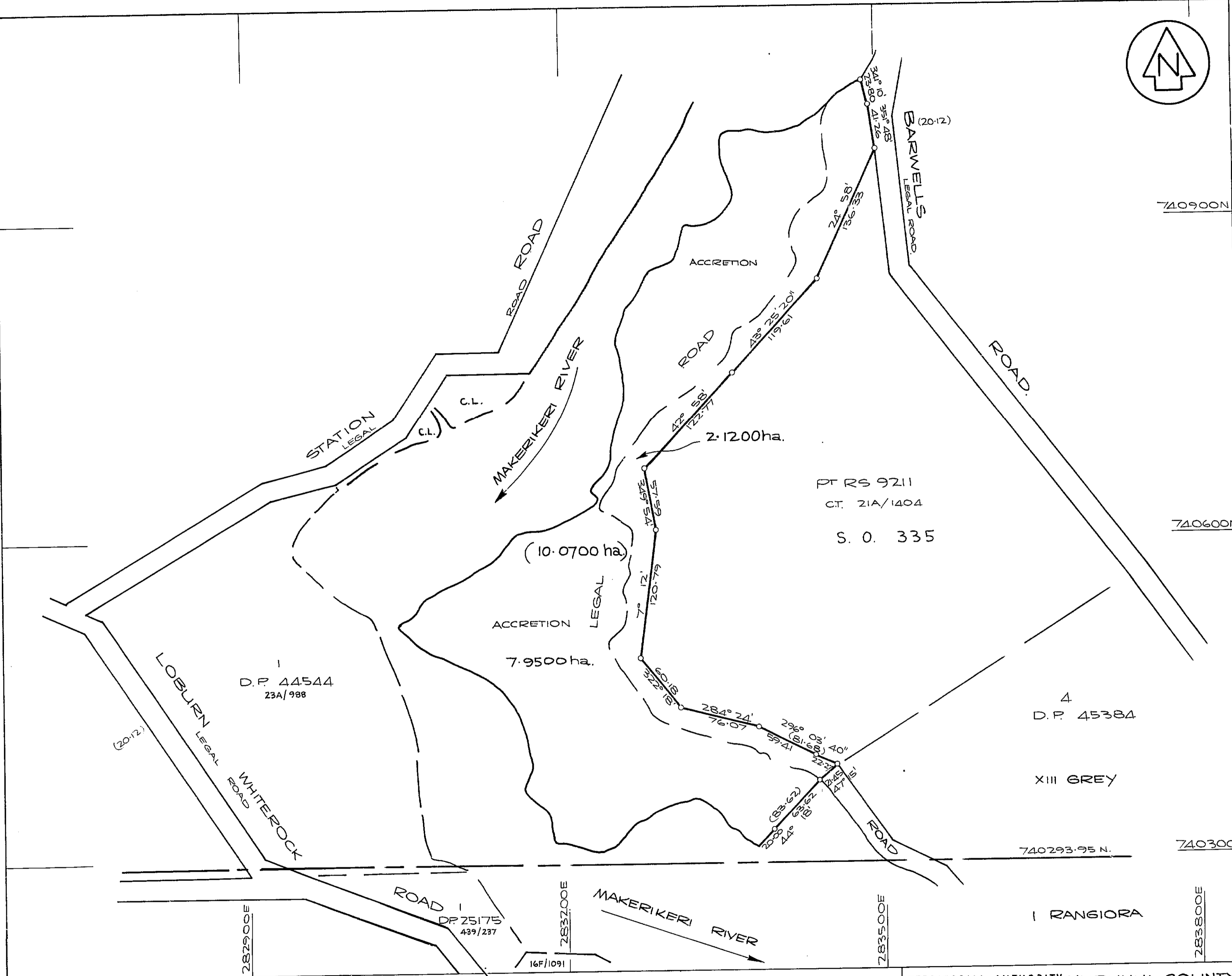

740900N

740600N

740300N

LAND DISTRICT CANTERBURY  
SURVEY BLK. & DIST. XIII GREY  
NZMS 261 SHEET NO. M 34-10000/5.4

ROAD  
16F/1091  
283700E  
283500E

TERRITORIAL AUTHORITY HURUNUI COUNTY  
Surveyed by *McClelland, Branthwaite & Associates*  
Scale 1:2500 Date FEB 1985

Total Area 10.0700 ha.

Comprised in ROAD

*Gavin Charles Court* of Rangiora.  
Registered Surveyor and holder of an annual practising certificate  
hereby certify that this plan has been made from Surveys executed  
by me or under my direction; that both plan and Survey are correct  
and have been made in accordance with the regulations under the  
Surveyors Act 1966

Dated at CHRISTCHURCH this 23RD day  
of SEPTEMBER 1983 Signature *G. Court*

Field Book p. Traverse Book p.

Reference Plans DP's 10448, 25175, 44544, 45384  
4206, 505 335, 2712, & T. 26975  
Examined *A.T. Orinall* Correct *Smith*

Approved as to Survey  
*Jawison*  
18, 6, 86 Chief Surveyor

Deposited this day of 19

District Land Registrar

File 9/40  
Received 3-10-85 *Alchison*  
Instructions  
**S016581**

REF 6087

16S FORM N 93