



# Title Plan - SO 450284

---

**Survey Number** SO 450284  
**Surveyor Reference** 865 HCC  
**Surveyor** Edward Doig Letford  
**Survey Firm** Align Surveyors  
**Surveyor Declaration** I Edward Doig Letford, being a licensed cadastral surveyor, certify that:  
(a) this dataset provided by me and its related survey are accurate, correct and in accordance with the Cadastral Survey Act 2002 and the Rules for Cadastral Survey 2010, and  
(b) the survey was undertaken by me or under my personal direction.  
Declared on 22 Feb 2012 04:43 PM

---

## Survey Details

**Dataset Description** Sections 1 and 2  
**Status** Approved as to Survey  
**Land District** South Auckland  
**Submitted Date** 22/02/2012  
**Survey Class** Class A  
**Survey Approval Date** 07/03/2012  
**Deposit Date**

---

## Territorial Authorities

Hamilton City

---

## Comprised In

CT SA53B/289  
CT SA53B/284  
CT SA53B/283

---

## Created Parcels

Parcels	Parcel Intent	Area	CT Reference
Section 1 Survey Office Plan 450284	Legalisation	0.0645 Ha	
Section 2 Survey Office Plan 450284	Legalisation	1.0549 Ha	
<b>Total Area</b>		<u>1.1194 Ha</u>	

---

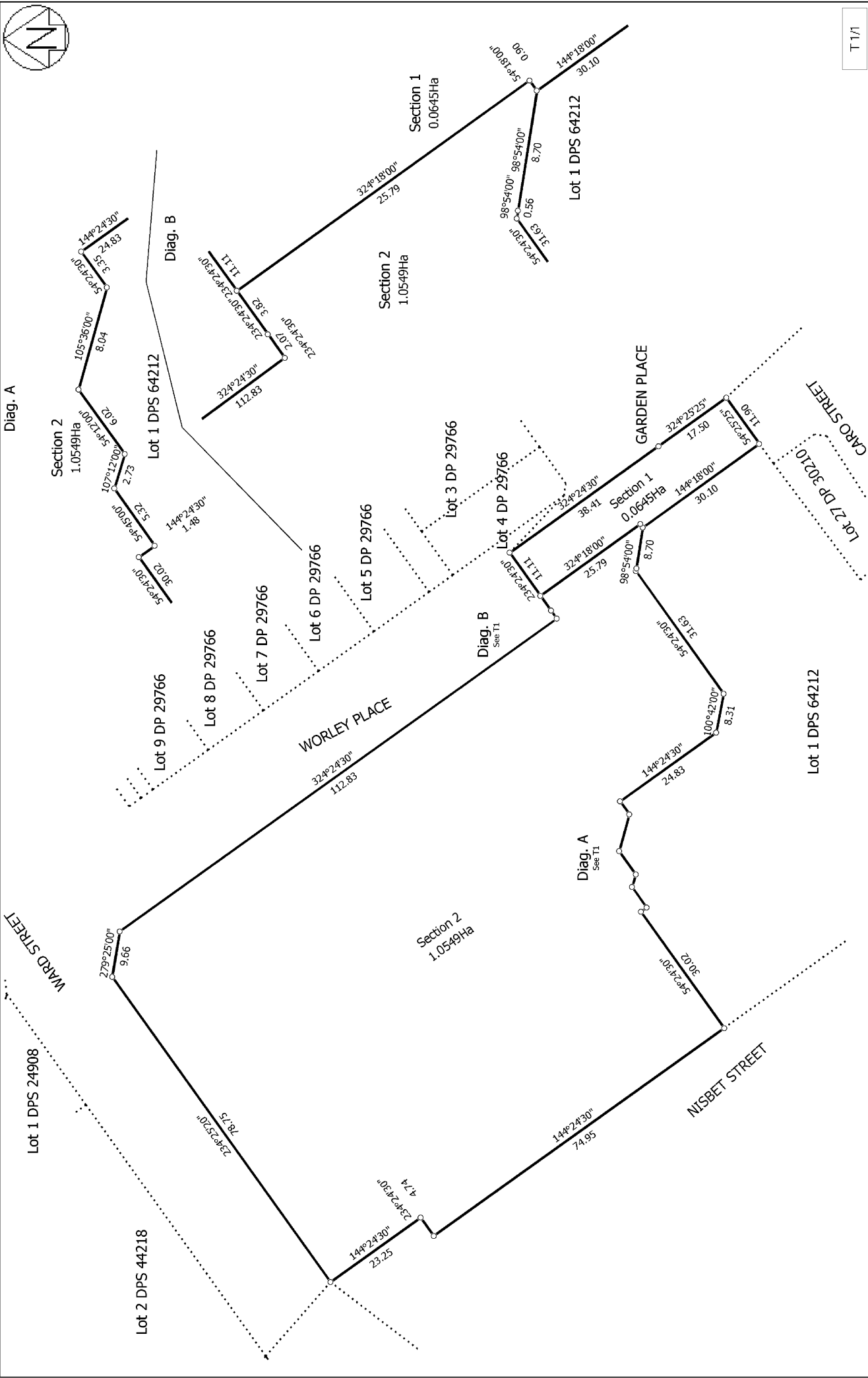

T 1/1

<p>Land District: South Auckland          Digitally Generated Plan          Generated on: 07/03/2012 5:13pm Page 2 of 2</p>	<p>Sections 1 and 2</p>	<p>Surveyor: Edward Daig Leitford          Firm: Align Surveyors</p>	<p>Title Plan          SO 450284          Approved on: 7/03/2012</p>
---	-------------------------	--	--