



Title Plan - SO 476217

Survey Number SO 476217
Surveyor Reference 1041 Kahurangi Marine Reserve
Surveyor Lynda Maree Watson
Survey Firm Coastwide Surveys Ltd
Surveyor Declaration I Lynda Maree Watson, being a licensed cadastral surveyor, certify that:
(a) this dataset provided by me and its related survey are accurate, correct and in accordance with the Cadastral Survey Act 2002 and the Rules for Cadastral Survey 2010, and
(b) the survey was undertaken by me or under my personal direction.
Declared on 17 Jun 2014 01:42 PM

Survey Details

Dataset Description Area A Proposed Kahurangi Marine Reserve
Status Approved as to Survey
Land District Nelson **Survey Class** Class B
Submitted Date 17/06/2014 **Survey Approval Date** 18/06/2014
Deposit Date

Territorial Authorities

Buller District

Created Parcels

Parcels	Parcel Intent	Area	CT Reference
Area A Survey Office Plan 476217	Land Covenant	8,418.8600 Ha	
Total Area		8,418.8600 Ha	



Non Primary

Diag. A
See T1

90°35'20"
4930.34

Boundary is to MHWM Adopted From SO 10859
(not defined by survey)

Diag. B
See T2

A
8418.8600Ha
Area Not Determined By Survey

356°27'45"
15791.93

Diag. C
See T2

Section 6 Block V Whakapoi SD

Legal Road

Section 44 SO 15200

Diag. D
See T2

270°35'00"
4990.00

Part Section 19 SO 15200

Diag. A
Non Primary

90°35'20"
4930.34

90°35'20"
Distance Unknown

Section 14 SO 15200

Boundary is to MHWM Adopted From SO 10859
(not defined by survey)

Vegetated Rock Formations
Excluded From Area A
Boundary is MHWS

A

8418.8600Ha
Area Not Determined By Survey

T 1/2

Land District: Nelson

Digitally Generated Plan

Generated on: 18/06/2014 06:53am Page 2 of 3

Area A Proposed Kahurangi Marine Reserve

Surveyor: Lynda Maree Watson
Firm: Coastwide Surveys Ltd

Title Plan
SO 476217
Approved on: 18/06/2014



Diag. B
Non Primary



Vegetated Rock Formations
Excluded From Area A
Boundary is MHWS

Section 14 SO 15200

Boundary is to MHWM Adopted From SO 10859 (not defined by survey)

(A)
8418.8600Ha
Area Not Determined By Survey

Diag. C
Non Primary

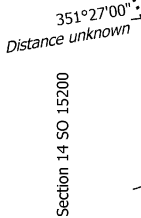

Section 14 SO 15200

Heaphy River

171°27'00"
Distance unknown

Part Section 19 SO 15200

Legal Road - Unformed

Boundary is to MHWM Adopted From SO 6239
(not defined by survey)

(A)
8418.8600Ha
Area Not Determined By Survey

Section 6 Block V Whakapoi SD

Part Section 19 SO 15200

Boundary is to MHWM
Adopted From SO 15200
(not defined by survey)

Diag. D
Non Primary

Boundary is to MHWM Adopted From SO 15200
(not defined by survey)

Legal Road - Unformed

(A)
8418.8600Ha
Area Not Determined By Survey

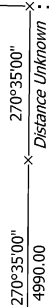

Part Section 19 SO 15200

T 2/2

Land District: Nelson

Digitally Generated Plan

Generated on: 18/06/2014 06:53am Page 3 of 3

Area A Proposed Kahurangi Marine Reserve

Surveyor: Lynda Maree Watson
Firm: Coastwide Surveys Ltd

Title Plan
SO 476217
Approved on: 18/06/2014