



Title Plan - SO 529507

Survey Number SO 529507
Surveyor Reference V4192 Colliers International
Surveyor Brian Geoffrey Weedon
Survey Firm Southern Land Limited
Surveyor Declaration I Brian Geoffrey Weedon, being a licensed cadastral surveyor, certify that:
(a) this dataset provided by me and its related survey are accurate, correct and in accordance with the Cadastral Survey Act 2002 and the Rules for Cadastral Survey 2010, and
(b) the survey was undertaken by me or under my personal direction.
Declared on 05 Mar 2019 09:46 AM

Survey Details

Dataset Description Area A being a Nohoanga Entitlement over Section 2 SO 497878
Status Approved as to Survey
Land District Canterbury **Survey Class** Class B
Submitted Date 05/03/2019 **Survey Approval Date** 19/03/2019
Deposit Date

Territorial Authorities

Mackenzie District

Created Parcels

Parcels	Parcel Intent	Area	RT Reference
Area A Survey Office Plan 529507	Customary Entitlement	1.1486 Ha	
Total Area		<u>1.1486 Ha</u>	

Land Registration District

Canterbury

Plan Number

SO 529507

Territorial Authority (the Council)

Mackenzie District

AREA SCHEDULE			
Shown	Area	Description	Title Reference
A	1.1486	Section 2 SO 497878	CIR 391603

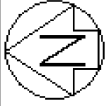

Non Primary

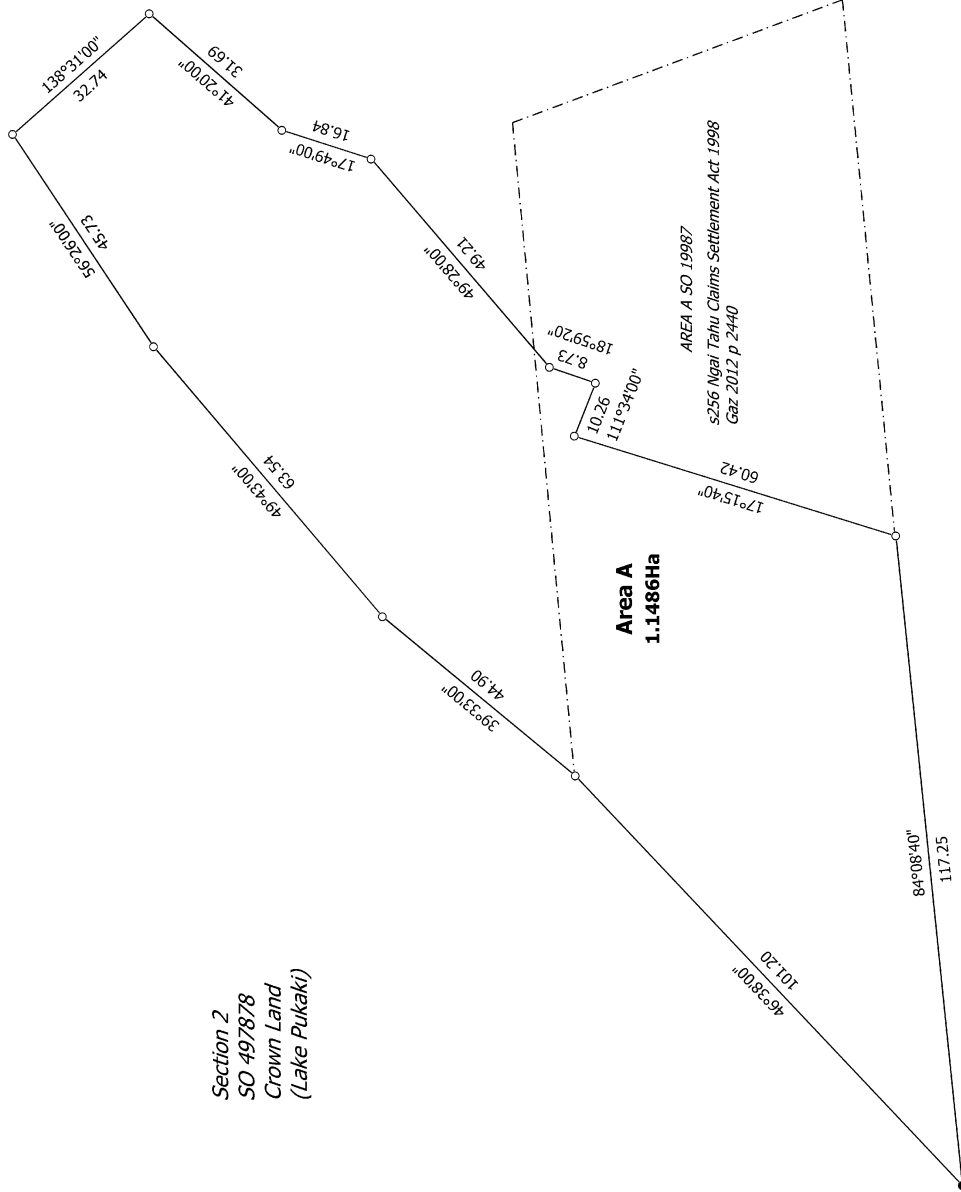

Exempt from the provisions of section 11 or Part X Resource Management Act 1991 pursuant to Section 256(7) Ngai Tahu Claims Settlement Act 1998.

A nohoanga entitlement will be granted over the within land pursuant to Section 256 Ngai Tahu Claims Settlement Act 1998. See Ngai Tahu Deed of Settlement Allocation Plan MN 68 (SO 19843).

T 1/1

Land District: Canterbury Digitally Generated Plan Generated on: 19/03/2019 11:52:am Page 3 of 3	Area A being a Nohoanga Entitlement over Section 2 SO 497878	Surveyor: Brian Geoffrey Weedon Firm: Southern Land Limited	Title Plan SO 529507 Approved on: 19/03/2019
---	--	--	--