



Title Plan - SO 549401

Survey Number SO 549401
Surveyor Reference 500946 Southshore
Surveyor James Dougherty Lynch
Survey Firm Aurecon (Christchurch)
Surveyor Declaration I James Dougherty Lynch, being a licensed cadastral surveyor, certify that:
(a) this dataset provided by me and its related survey are accurate, correct and in accordance with the Cadastral Survey Act 2002 and the Rules for Cadastral Survey 2010, and
(b) the survey was undertaken by me or under my personal direction.
Declared on 23 Jul 2020 01:10 PM

Survey Details

Dataset Description Sections 1 to 8
Status Approved as to Survey
Land District Canterbury
Submitted Date 23/07/2020
Survey Class Class A
Survey Approval Date 28/07/2020
Deposit Date

Territorial Authorities

Christchurch City

Created Parcels

Parcels	Parcel Intent	Area	RT Reference
Section 2 Survey Office Plan 549401	Legalisation	0.1503 Ha	
Section 5 Survey Office Plan 549401	Legalisation	0.0010 Ha	
Section 6 Survey Office Plan 549401	Legalisation	0.0050 Ha	
Section 3 Survey Office Plan 549401	Legalisation	0.0900 Ha	
Section 4 Survey Office Plan 549401	Legalisation	0.0026 Ha	
Section 7 Survey Office Plan 549401	Legalisation	0.0671 Ha	
Section 8 Survey Office Plan 549401	Legalisation	0.7221 Ha	
	Road		
Section 1 Survey Office Plan 549401	Legalisation	1.0881 Ha	
	Road		
	Road		
	Road		
	Road		
	Road		
	Hydro		
Total Area		<hr/> 2.1262 Ha	

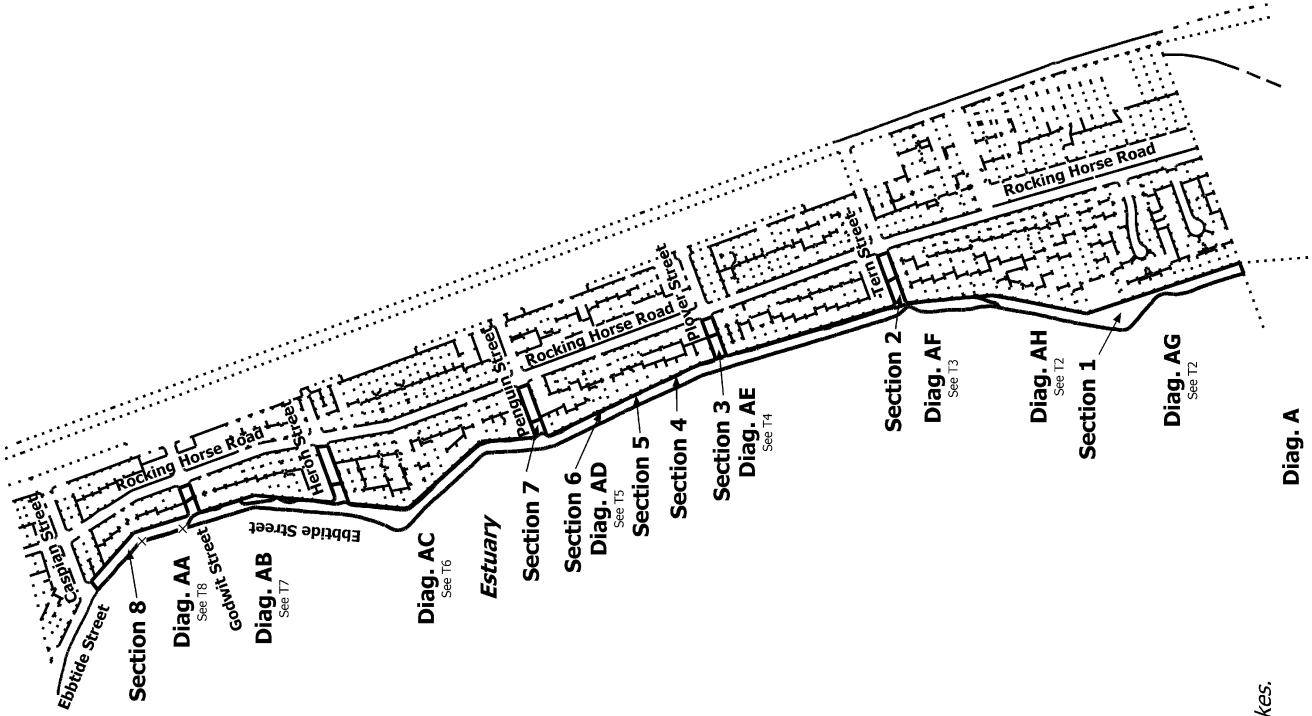

NOTE:
 All accepted boundaries not surveyed since the Canterbury earthquakes.
 BAFECC = Boundary Accepted from Existing Survey.

Ref 500946-042-065

T 1/8

Land District: Canterbury

Sections 1 to 8

Surveyor: James Dougherty Lynch
 Firm: Aurecon (Christchurch)

Title Plan
 SO 549401
 Approved on: 28/07/2020

Digitally Generated Plan

Generated on: 28/07/2020 12:05pm | Page 2 of 9

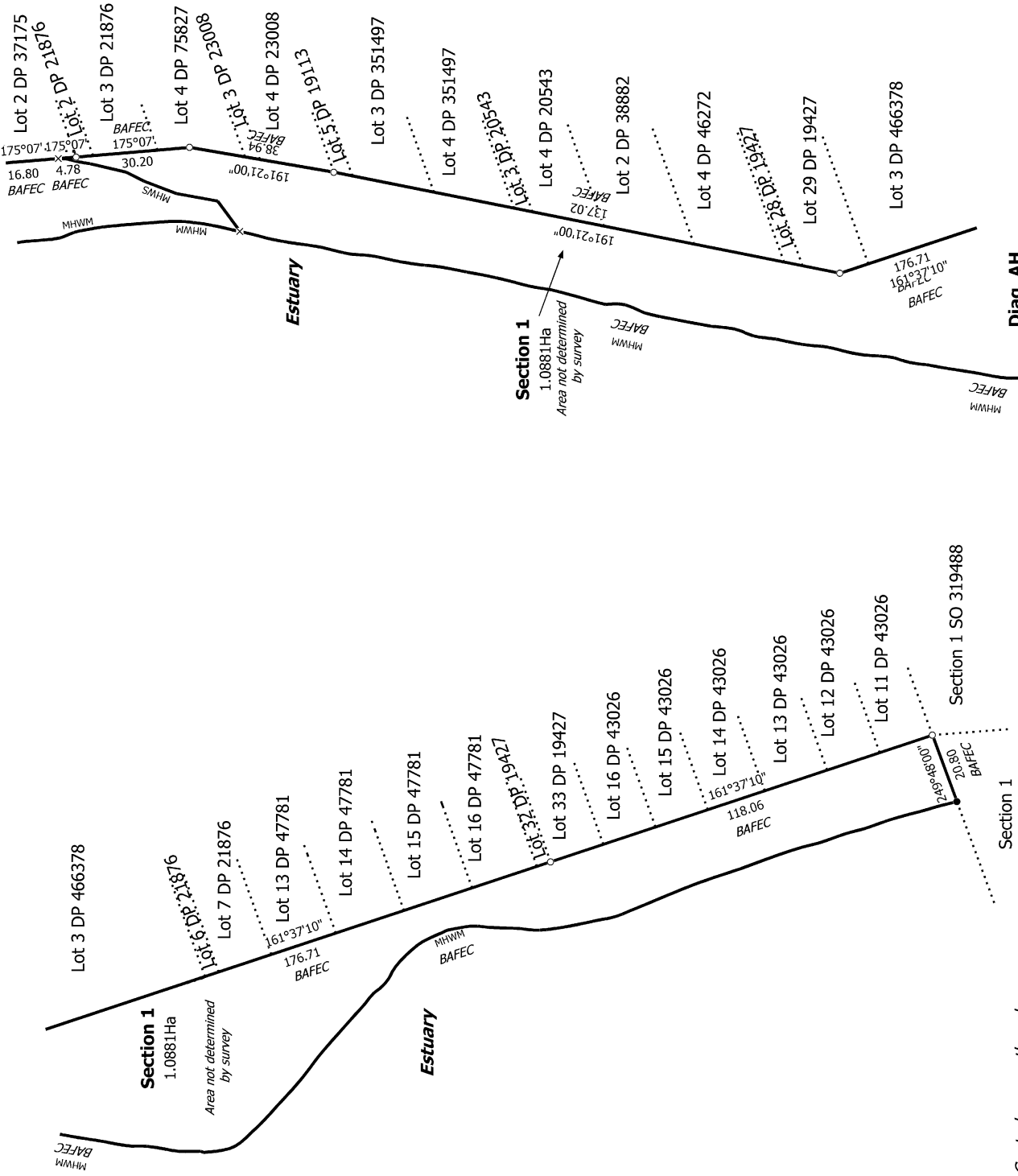
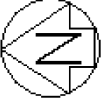

T 2/8

Ref 500946-042-06s

Diag. AH

Diag. AG

Sections 1 to 8

Surveyor: James Dougherty Lynch
Firm: Aurecon (Christchurch)

Title Plan
SO 549401
Approved on: 28/07/2020

NOTE:
All accepted boundaries not surveyed since the Canterbury earthquakes.
BAFEC = Boundary Accepted from Existing Survey.

Land District: Canterbury

Digitally Generated Plan

Generated on: 28/07/2020 12:05pm | Page 3 of 9



NOTE:
 All accepted boundaries not surveyed since the Canterbury earthquakes.
 BA FEC = Boundary Accepted from Existing Survey.

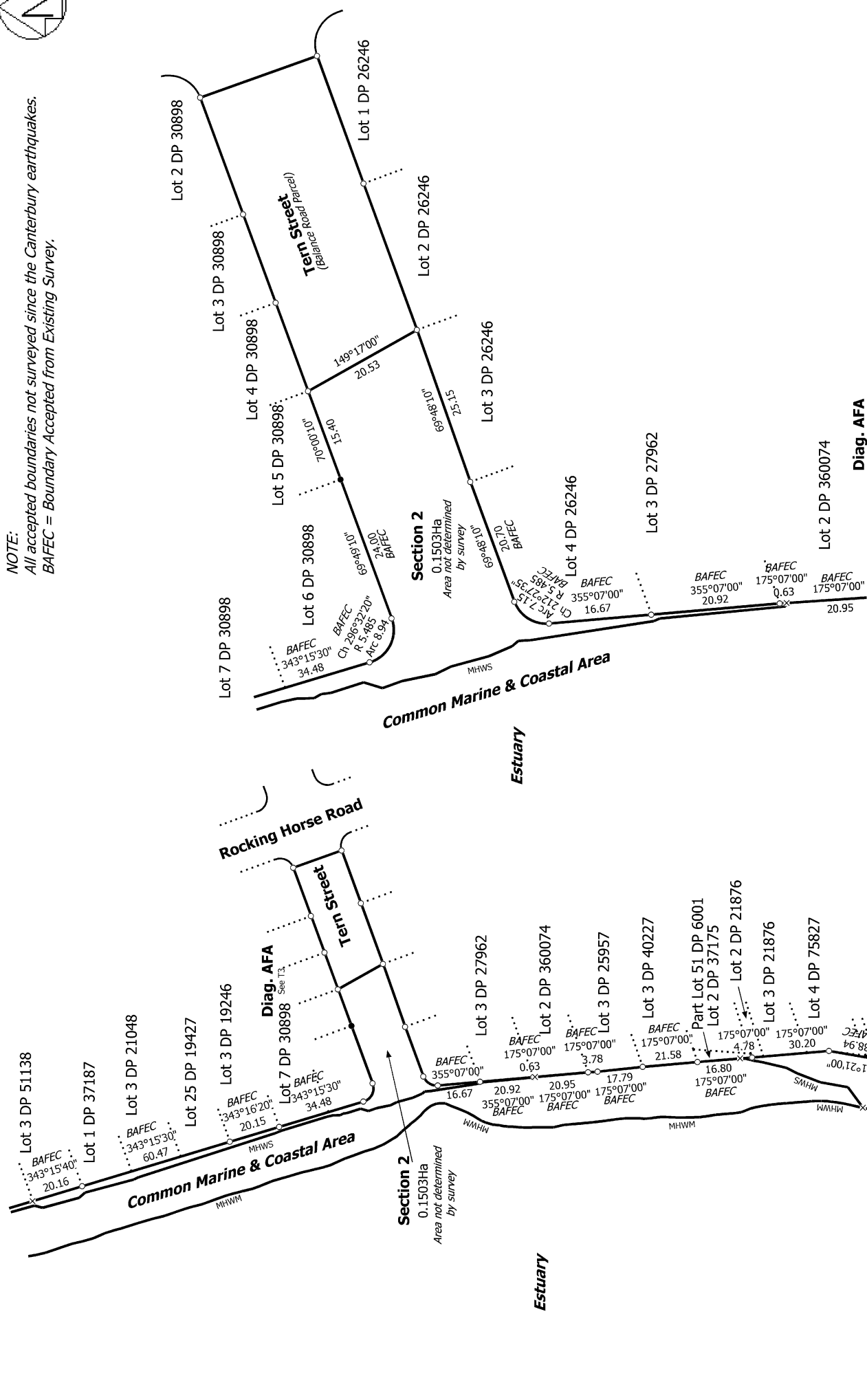

T 3/8

Ref 500946-042-06s

Diag. AFA

Title Plan
 SO 549401
 Approved on: 28/07/2020

Surveyor: James Dougherty Lynch
 Firm: Aurecon (Christchurch)

Sections 1 to 8

Section 1

Section 2

Land District: Canterbury

Digitally Generated Plan

Generated on: 28/07/2020 12:05pm Page 4 of 9

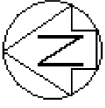

NOTE:
 All accepted boundaries not surveyed since the Canterbury earthquakes.
 BAFFEC = Boundary Accepted from Existing Survey.

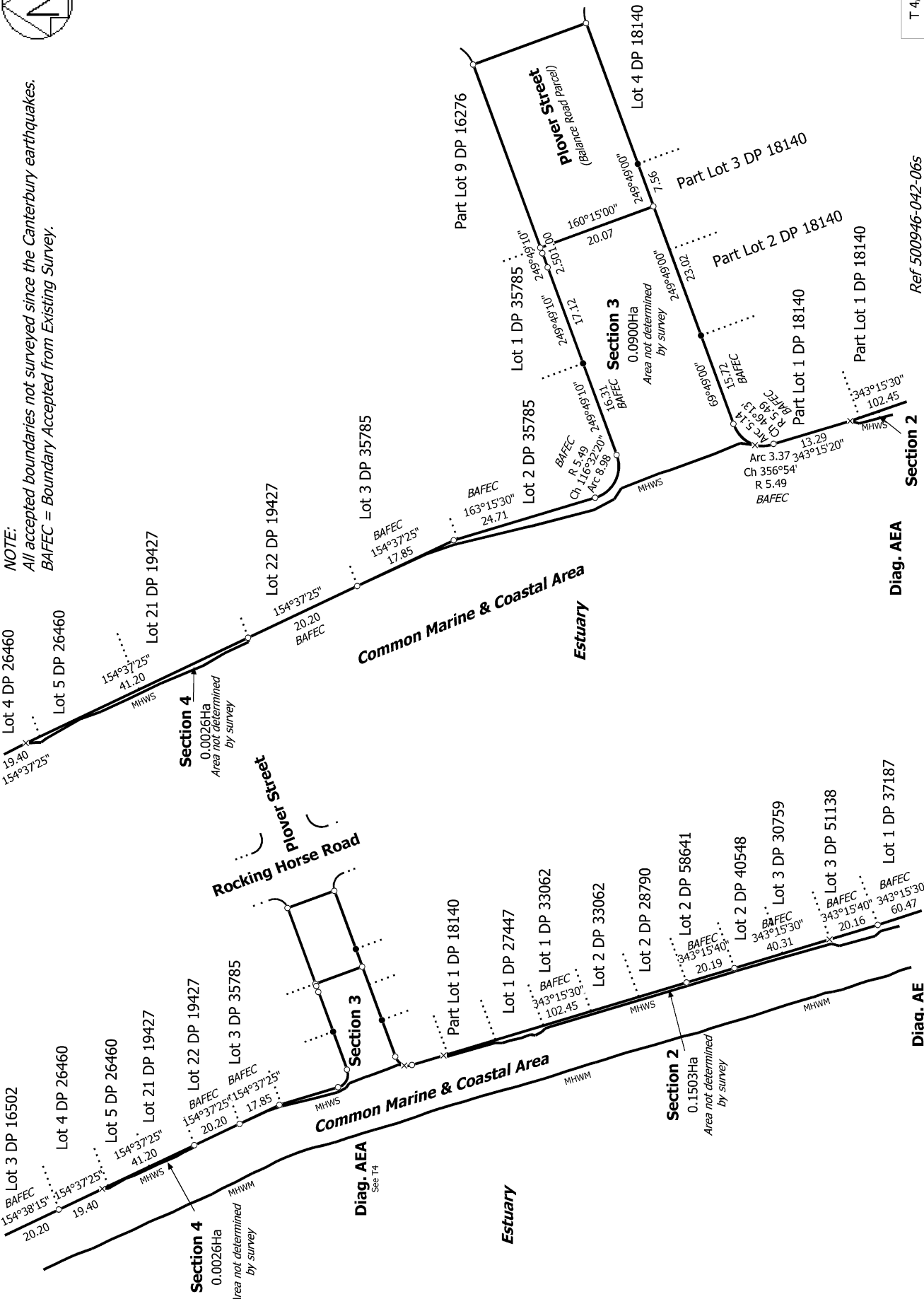

T 4/8

Ref 500946-042-065

Section 2

Diag. AEA

Sections 1 to 8

Diag. AE

Title Plan
 SO 549401
 Approved on: 28/07/2020

Surveyor: James Dougherty Lynch
 Firm: Aurecon (Christchurch)

Land District: Canterbury

Digitally Generated Plan
 Generated on: 28/07/2020 12:05pm Page 5 of 9



NOTE:
 All accepted boundaries not surveyed since the Canterbury earthquakes.
 BAFEC = Boundary Accepted from Existing Survey.

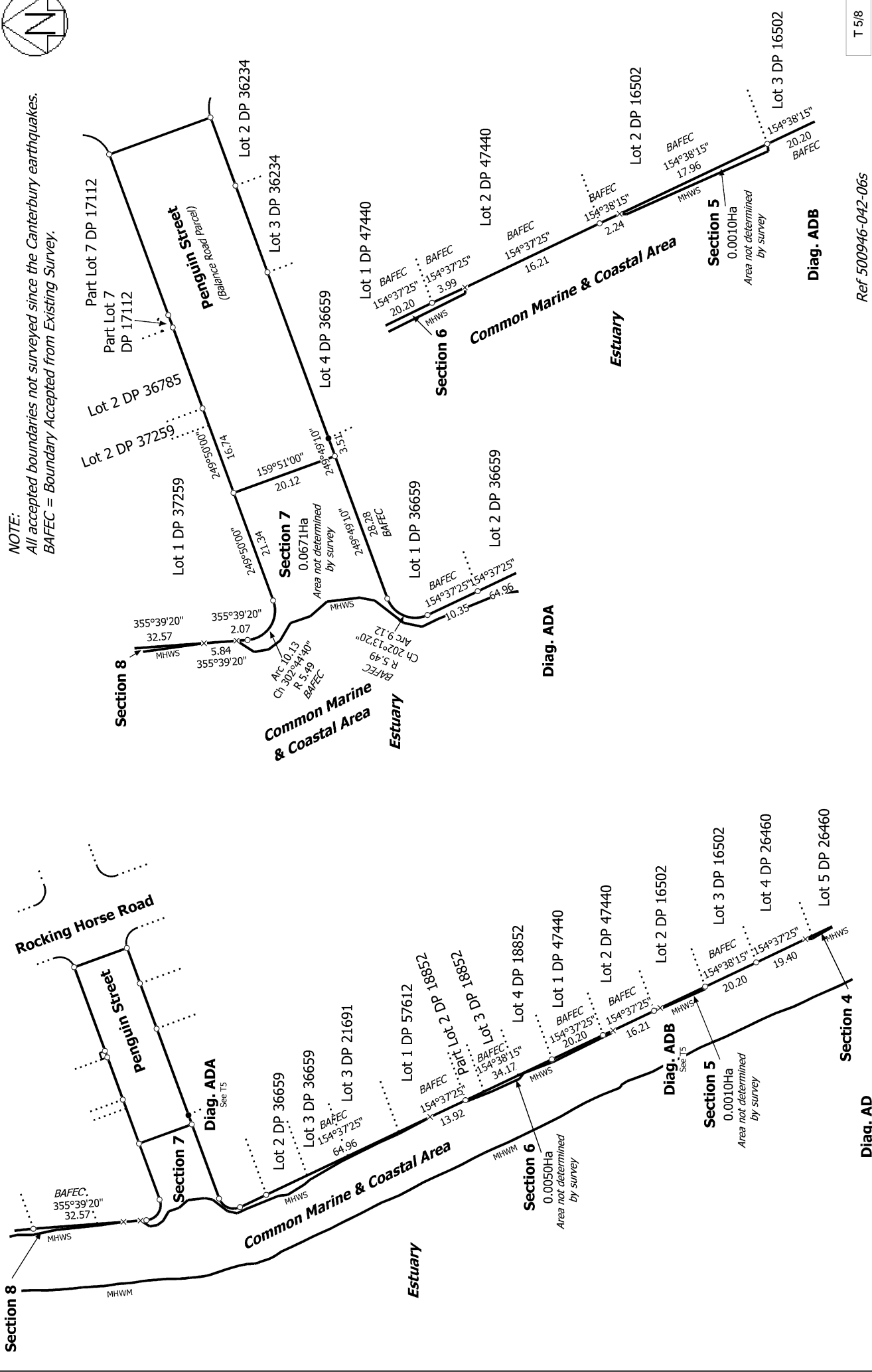

T 5/8

Ref 500946-042-06s

Title Plan
 SO 549401
 Approved on: 28/07/2020

Surveyor: James Dougherty Lynch
 Firm: Aurecon (Christchurch)

Sections 1 to 8

Diag. AD

Land District: Canterbury

Digitally Generated Plan
 Generated on: 28/07/2020 12:05pm Page 6 of 9



NOTE:
 All accepted boundaries not surveyed since the Canterbury earthquakes.
 BAFEC = Boundary Accepted from Existing Survey.

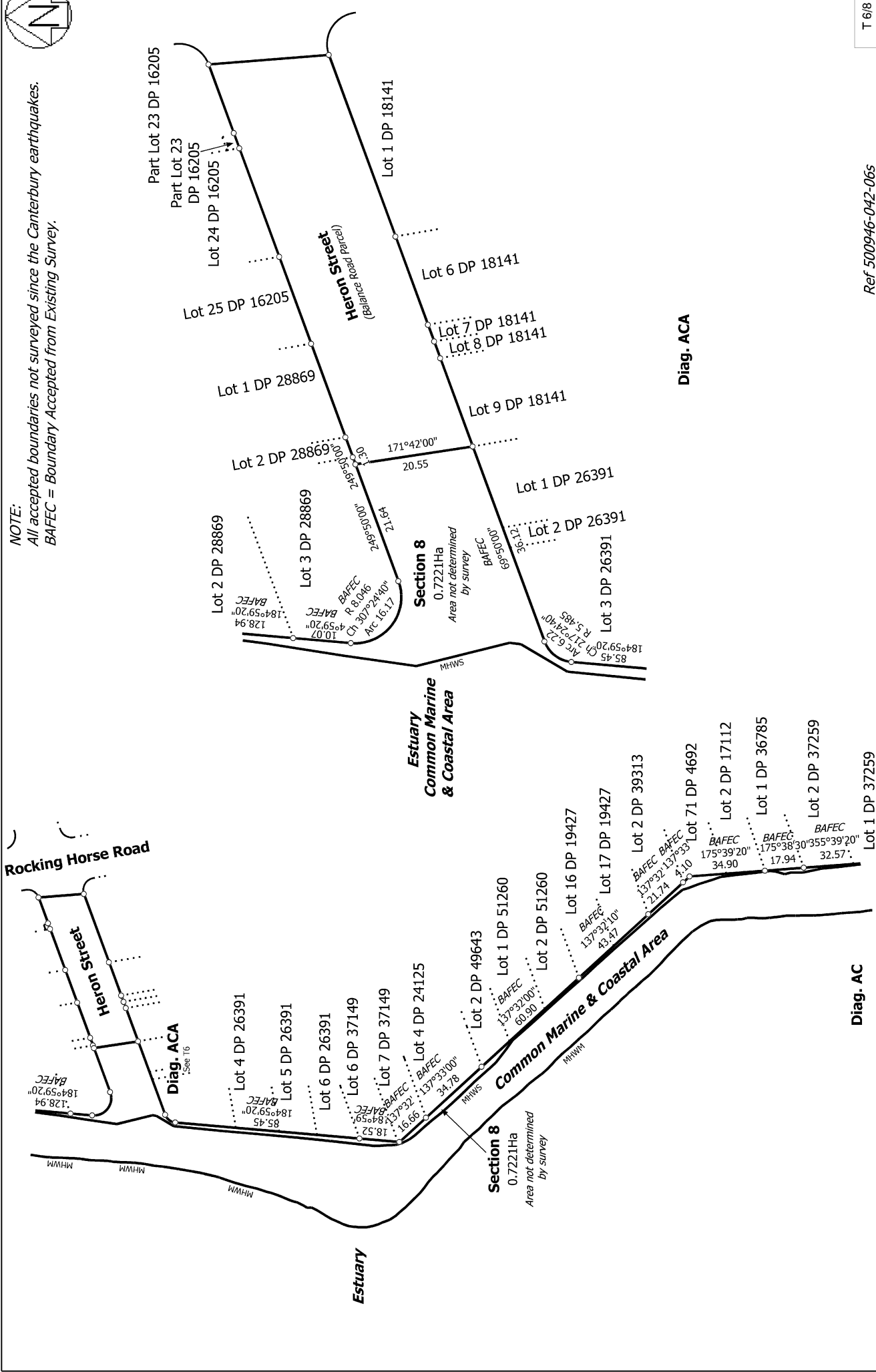

T 6/8

Ref 500946-042-065

Title Plan
 SO 549401
 Approved on: 28/07/2020

Surveyor: James Dougherty Lynch
 Firm: Aurecon (Christchurch)

Sections 1 to 8

Land District: Canterbury

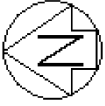

NOTE:
 All accepted boundaries not surveyed since the Canterbury earthquakes.
 BAFEC = Boundary Accepted from Existing Survey.

Rocking Horse Road
 Godwit Street

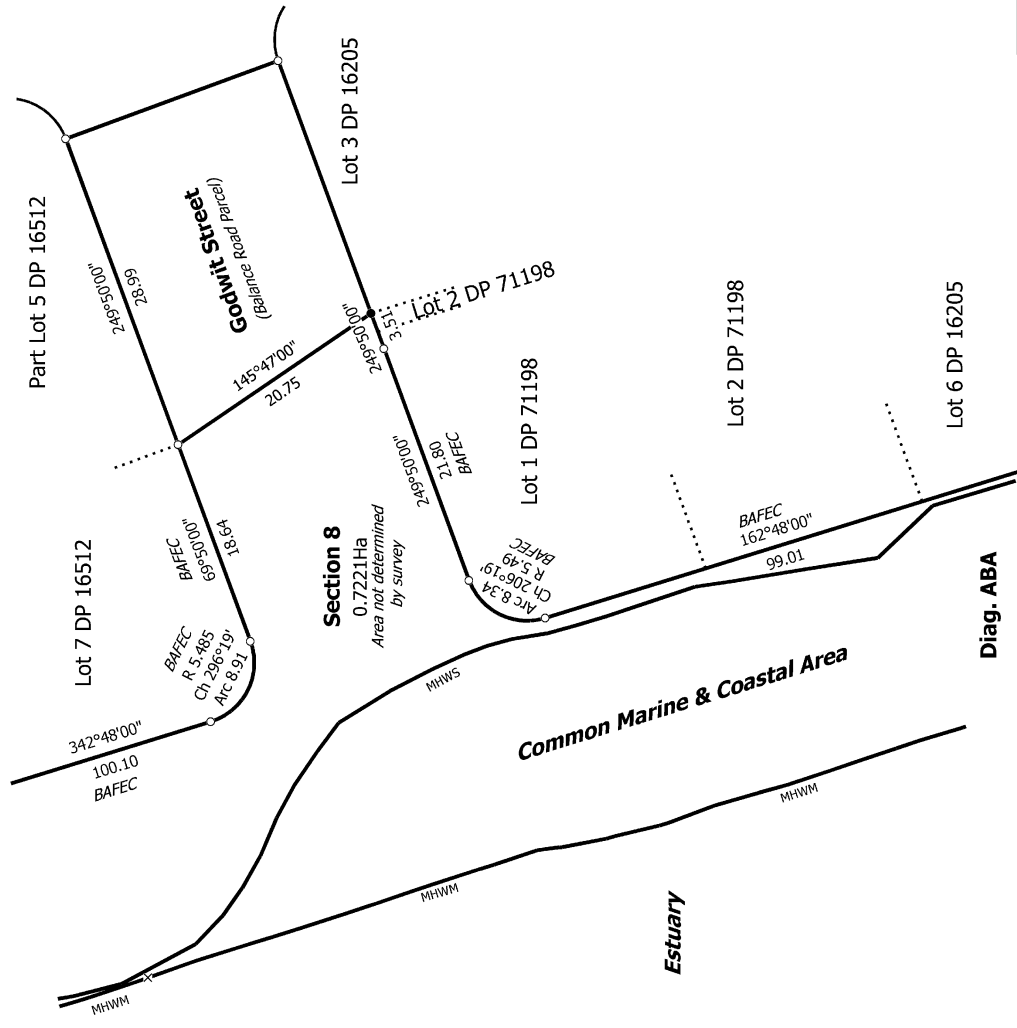
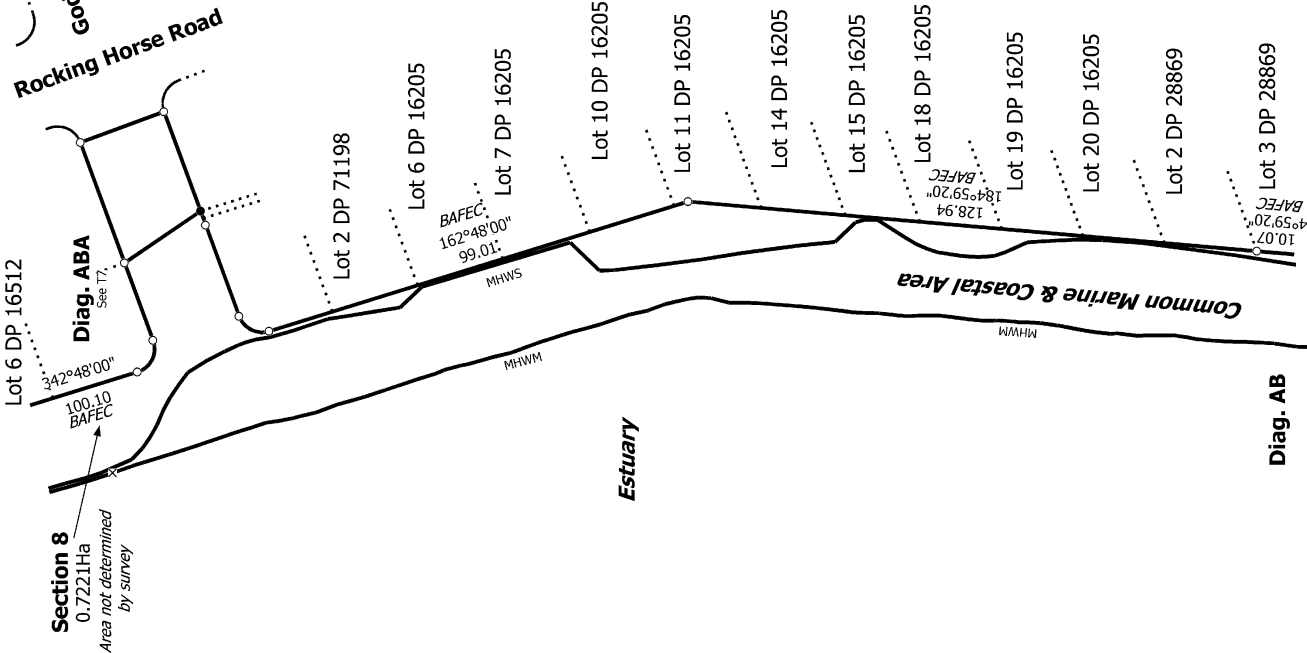

T 7/8

Ref 500946-042-065

Land District: Canterbury

Digitally Generated Plan

Generated on: 28/07/2020 12:05pm Page 8 of 9

Sections 1 to 8

Surveyor: James Dougherty Lynch
 Firm: Aurecon (Christchurch)

Title Plan
 SO 549401
 Approved on: 28/07/2020

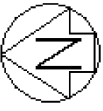

NOTE:
 All accepted boundaries not surveyed since the Canterbury earthquakes.
 BAFFEC = Boundary Accepted from Existing Survey.

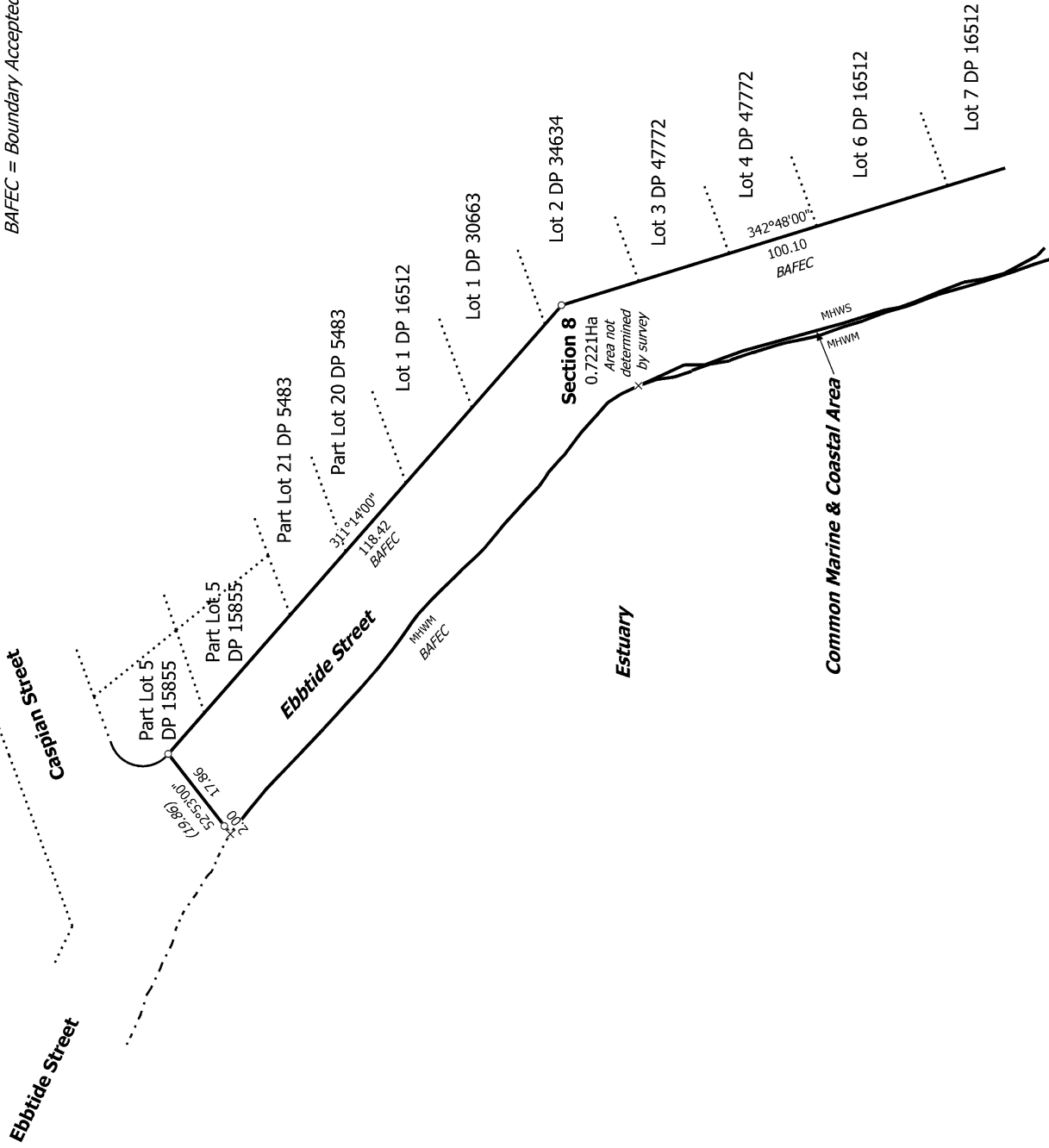

Diag. AA

Ref 500946-042-06s

T 8/8

Land District: Canterbury

Digitally Generated Plan

Generated on: 28/07/2020 12:05pm | Page 9 of 9

Sections 1 to 8

Surveyor: James Dougherty Lynch
 Firm: Aurecon (Christchurch)

Title Plan
 SO 549401
 Approved on: 28/07/2020