

## Crown Pastoral Land Tenure Review

Lease name : OBELISK

Lease number : PO 264

## Substantive Proposal Designations Plan

A Designations Plan forms part of the Tenure Review Substantive Proposal. The attached plan is a copy of the Designations Plan included in the Substantive Proposal for the above review. The Substantive Proposal has been accepted by the Leaseholder.

A summary of the Substantive Proposal is available as part of a notice of acceptance document lodged for registration against the Landonline computer register of the leasehold Certificate of Title being **OTA2/1315**. The Notice of Acceptance is a public document searchable by licensed remote access to Landonline.

The report attached is released under the Official Information Act 1982.

The boundaries shown on this plan are indicative and are for illustrative and discussion purposes only. Precise boundary positions will be determined by survey during implementation.

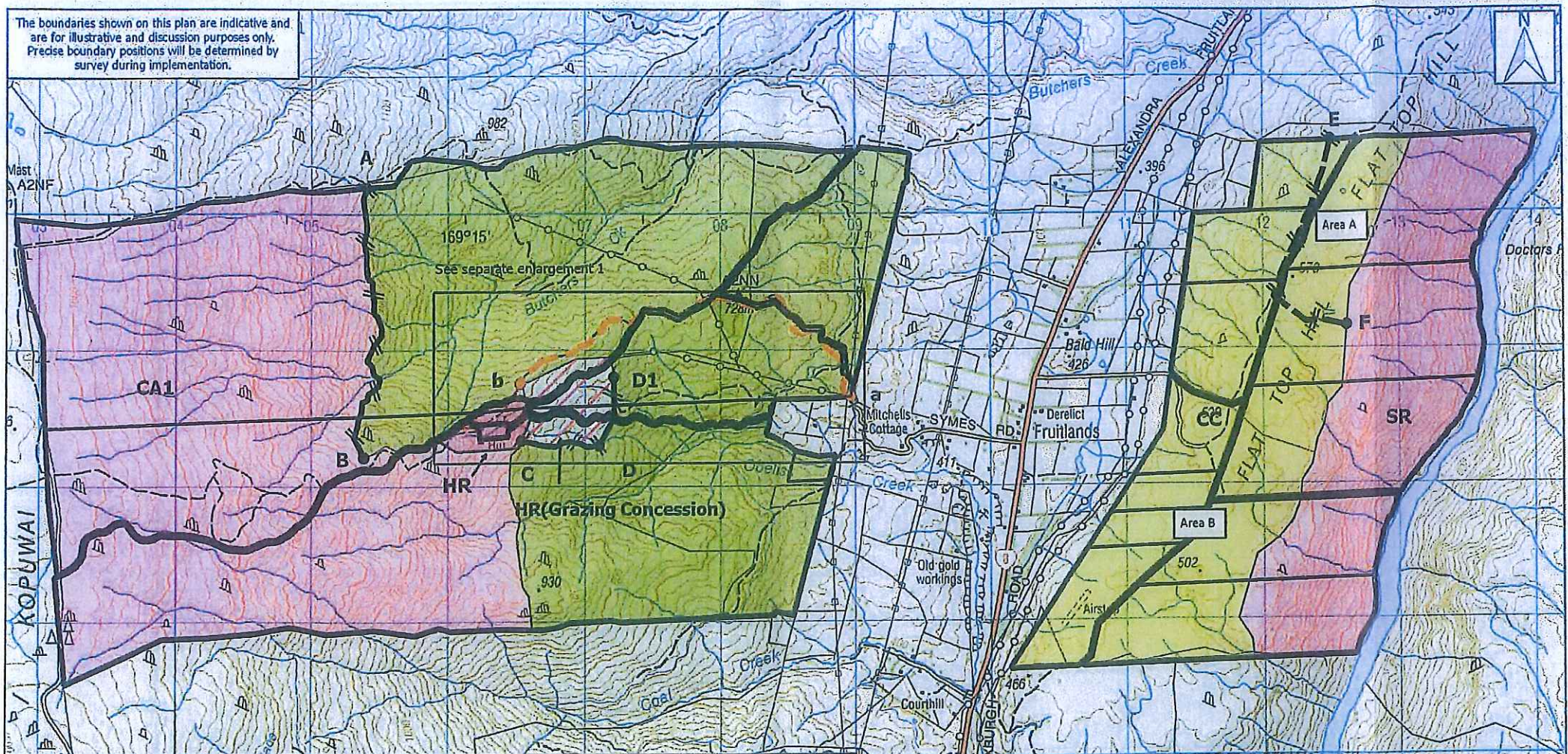

**TR175 Obelisk (Po 264) Proposed designations for substantive proposal**

**Designations**

- Land to be restored to full Crown ownership and control as Conservation Area and Scenic Reserve: CA1, SR
- Land to be restored to Crown control as Historic Reserve: HR
- Land to be restored to Crown control as Historic Reserve, subject to a Grazing Concession: HR(Grazing Concession)
- Land to be disposed of as freehold to the holder
- Land to be disposed of to the holder, subject to a Conservation Covenant: CC(Areas A & B)

**Easements**

- Right of way easement for public vehicle access: a-b

**Fencing**

- New boundary fence: A-B, C-D. Upgrade fencing: D-D1
- Covenant fence: E-F

1:40,000

TR175 Obelisk Sublic Proposal 18/02/2015: V2  
Lease boundary data sourced from LINZ Land Status Plan dated 29 January 2015.