

Crown Pastoral Land Tenure Review

Lease name : TWIN PEAKS

Lease number : PO 204

Preliminary Proposal Designations Plan

The attached plan is a copy of the Designations Plan included in the Preliminary Proposal for the above review.

The report attached is released under the Official Information Act 1982.

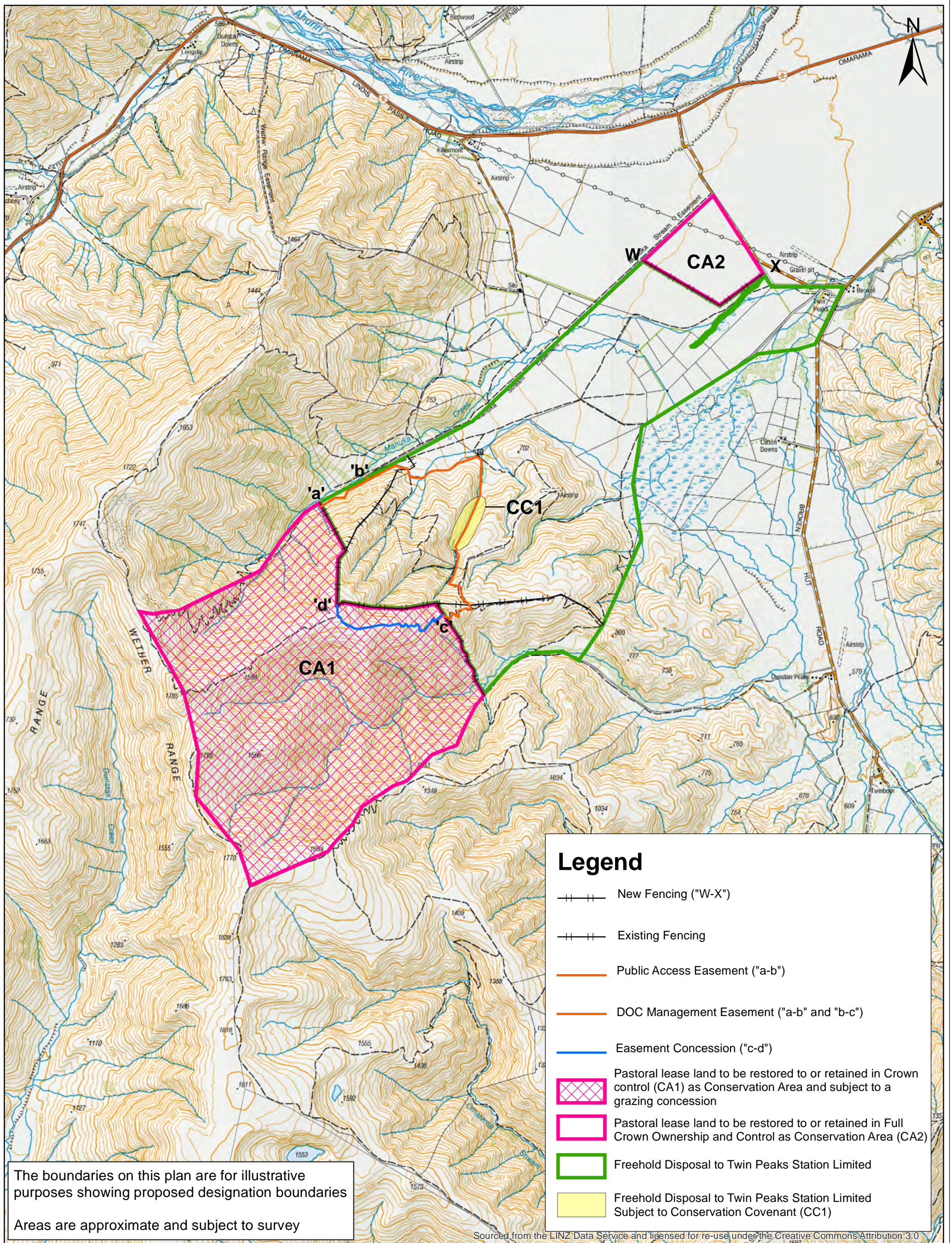

The boundaries on this plan are for illustrative purposes showing proposed designation boundaries
 Areas are approximate and subject to survey

Legend

- New Fencing ("W-X")
- Existing Fencing
- Public Access Easement ("a-b")
- DOC Management Easement ("a-b" and "b-c")
- Easement Concession ("c-d")
- Pastoral lease land to be restored to or retained in Crown control (CA1) as Conservation Area and subject to a grazing concession
- Pastoral lease land to be restored to or retained in Full Crown Ownership and Control as Conservation Area (CA2)
- Freehold Disposal to Twin Peaks Station Limited
- Freehold Disposal to Twin Peaks Station Limited Subject to Conservation Covenant (CC1)

Sourced from the LINZ Data Service and licensed for re-use under the Creative Commons Attribution 3.0

the propertygroup
 Corporate Property Advisors and Negotiators

VERSION CONTROL	1	2	3	4	5	6	7	8	9	10
OTAGO LAND DISTRICT Comprised in: CIR OT386/94 Sourced from Topographical maps Topo50 CA14 and CA15 Crown Copyright Reserved										
PREPARED BY	SM O'Brien				DATE	03/08/2016				

Draft Preliminary Proposal Proposed Designations Twin Peaks Station

Land Information New Zealand
 Toti te whenua

0 1 2 3
 Kilometers
 A3 Scale: 1:50,000